



XUV590M, XUV590M S4 Gator™ Utility Vehicle



JOHN DEERE



OPERATOR'S MANUAL

XUV590M, XUV590M S4 Gator™ Utility Vehicle

OMUC12982 ISSUE F7 (ENGLISH)

John Deere Horicon Works
Export Edition
Printed in U.S.A.



Introduction

Thank You for Purchasing a John Deere Product

We appreciate having you as a customer and wish you many years of safe and satisfied use of your machine.

MX00654,000020B-19-10MAY17

Using Your Operator's Manual

This manual is an important part of your machine and should remain with the machine when you sell it.

Reading your operator's manual will help you and others avoid personal injury or damage to the machine. Information given in this manual will provide the operator with the safest and most effective use of the machine. Knowing how to operate this machine safely and correctly will allow you to train others who may operate this machine.

If you have an attachment, use the safety and operating information in the attachment operator's manual, along with the machine operator's manual, to operate the attachment safely and correctly.

This manual and safety signs on your machine may also be available in other languages (see your authorized dealer to order).

Sections in your operator's manual are placed in a specific order to help you understand all the safety messages and learn the controls so you can operate this machine safely. You can also use this manual to answer any specific operating or servicing questions. A convenient index located at the end of this book will help you find needed information quickly.

The machine shown in this manual may differ slightly from your machine, but will be similar enough to help you understand our instructions.

RIGHT-HAND and LEFT-HAND sides are determined by facing in the direction that the machine will travel when going forward. When you see a broken line (-----), the item referred to is hidden from view.

Before delivering this machine, your dealer performed a predelivery inspection to ensure best performance.

MX00654,000020C-19-05JUN17

Machine Use

This machine is designed solely for use in customary utility operations, park and amenity area maintenance, for appropriate agricultural operations, and for winter work. Use in any other way is considered as contrary to the intended use.

This machine is not intended for use in forestry operations, unless equipped with a Falling Objects Protection Structure (FOPS) and/or Occupant Protective Structure (OPS). The operator station does not provide

adequate protection to the occupants in that environment unless equipped with a FOPS and/or OPS.

The cab available from the manufacturer is not designed to provide adequate protection from hazardous substances. The operator must wear appropriate personal protection equipment.

The manufacturer accepts no liability for damage or injury resulting from this misuse, and these risks must be borne solely by the user. Compliance with, and strict adherence to, the conditions of operation, service, and repair as specified by the manufacturer also constitute essential elements for the intended use.

This machine should be operated, serviced, and repaired only by persons familiar with all its particular characteristics and acquainted with the relevant safety rules (accident prevention). The accident prevention regulations, all other generally recognized regulations on safety and occupational medicine, and the road traffic regulations must be observed at all times.

Setting fuel delivery beyond published factory specifications or otherwise overpowering will result in loss of warranty protection for this machine.

Any arbitrary modifications carried out on this machine will relieve the manufacturer of all liability for any resulting damage or injury.

OUMX068,0000B78-19-05JUN17

Special Messages

Your manual contains special messages to bring attention to potential safety concerns and machine damage, as well as helpful operating and servicing information. Please read all the information carefully to avoid injury and machine damage.

 **CAUTION: Avoid injury! This symbol and text highlight potential hazards or death to the operator or bystanders that may occur if the hazards or procedures are ignored.**

IMPORTANT: Avoid damage! This text is used to tell the operator of actions or conditions that might result in damage to the machine.

NOTE: General information is given throughout the manual that may help the operator in the operation or service of the machine.

MX00654,000020D-19-05JUN17

Service Literature

If you would like a copy of the Parts Catalog or Technical Manual for this machine, visit The John Deere Technical Information Store at:

https://techpubs.deere.com/?cid=VURL_TechInfoStore

Introduction

or call:

- **U.S. & Canada:** 1-800-522-7448.
- **All Other Regions:** Your John Deere dealer.

TH84124.0000199-19-05JUN17

Parts

We recommend John Deere quality parts and lubricants, available at your John Deere dealer.

When you order parts, your John Deere dealer needs the serial number or product identification number (PIN) for your machine or attachment. These are the numbers that you recorded in the Product Identification section of this manual.

Order Service Parts Online

Visit <http://JDParts.deere.com> for your Internet connection to parts ordering and information.

TC00531,00000E9-19-06MAR15

Contents

Product Identification.....	5
Safety Labels No-Text.....	6
Safety.....	15
Assembly.....	24
Machine Cleanout.....	27
Operating Controls.....	29
Operating.....	30
Optional Attachments & Kits.....	48
Service Intervals.....	51
Service Lubrication.....	53
Service Engine.....	54
Service Transmission.....	69
Service Steering & Brakes.....	75
Service Electrical.....	77
Service Miscellaneous.....	82
Troubleshooting.....	94
Storage.....	96
Specifications.....	98
John Deere Quality Statement.....	102
Service Record.....	104

Original Instructions. All information, illustrations and specifications in this manual are based on the latest information available at the time of publication. The right is reserved to make changes at any time without notice.

COPYRIGHT © 2017
DEERE & COMPANY
Moline, Illinois
All rights reserved.

Product Identification

Record Identification Numbers

XUV590, XUV590 S4

PIN (010001-)

If contacting an Authorized Service Center for information on servicing, always provide the product model and identification numbers.

Locate the identification numbers for the product and record the information in the following spaces provided.



MXT016179—UN—29OCT15

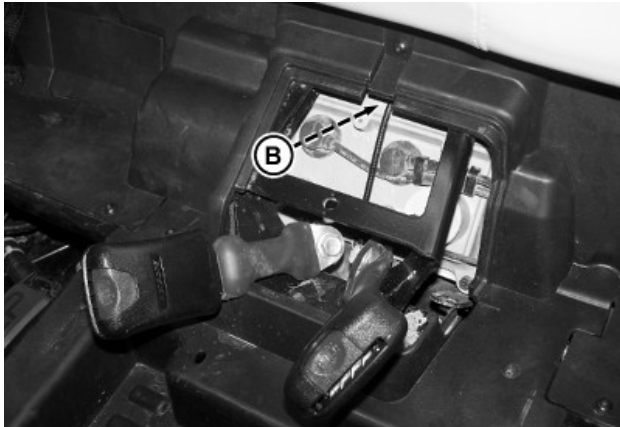

MXT016192—UN—23NOV15

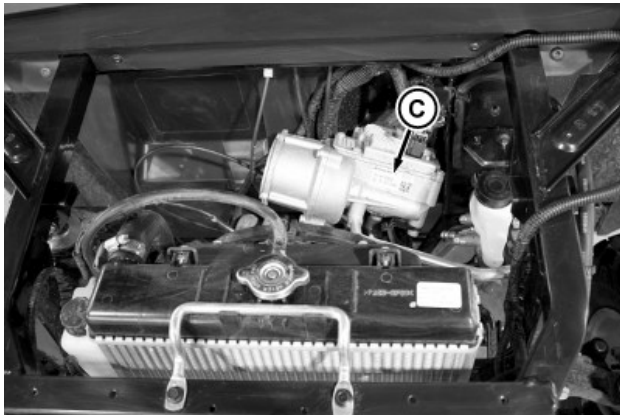

MXT016191—UN—02NOV15

DEALER PHONE:

PRODUCT IDENTIFICATION NUMBER (A):

ENGINE SERIAL NUMBER (B):

OPTIONAL ELECTRIC POWER ASSIST STEERING (EPAS) SERIAL NUMBER (C):

OUMX068,00012A2-19-24MAY17

DATE OF PURCHASE:

DEALER NAME:

Safety Labels No-Text

Safety Label Location—XUV590 (Bucket Seat)

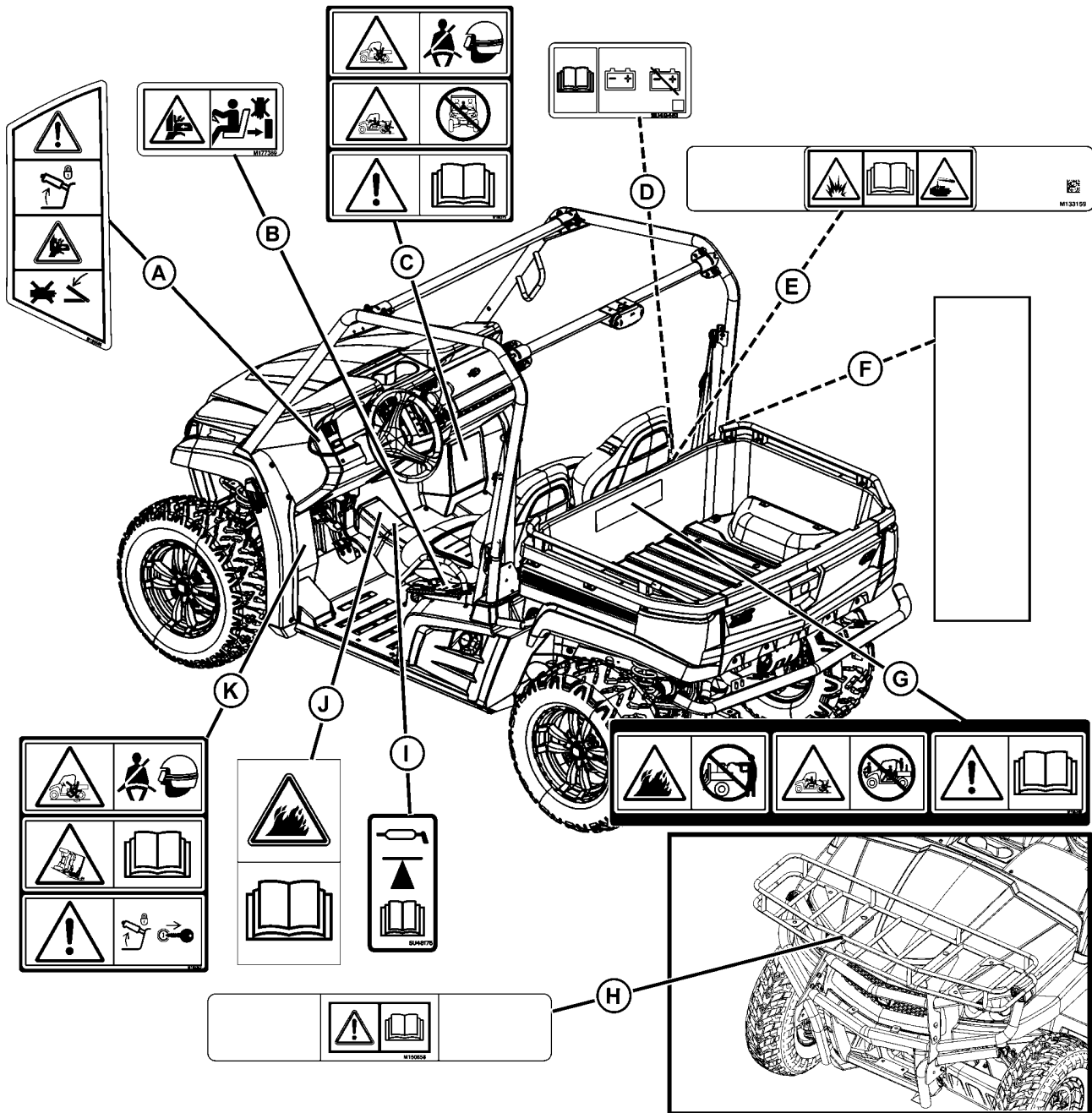

MXT020159—UN—24MAY17

- A—Help Prevent Injury when Dumping Loads M165565 (Machines with Power Lift)
- B—Avoid Injury from Crushing M177389
- C—Avoid Injury or Death from Rollover or Falling Off M165375
- D—Read Operators Manual, Service Battery SU49461
- E—Avoid Injury From Battery Gases and Acid M133159

- F—Protective Structure Safety and Certification UC13991
- G—Avoid Injury from Fire M165368
- H—Avoid Injury M160658 (On Optional Front Rack)
- I—Read Operators Manual, Jacking Point SU48175
- J—Avoid Injury From Equipment Fires M165273
- K—Avoid Injury or Death from Rollover or Falling Off M165362

OUMX068.00012A8-19-24MAY17

Safety Labels No-Text

Safety Label Location—XUV590 (Bench Seat)

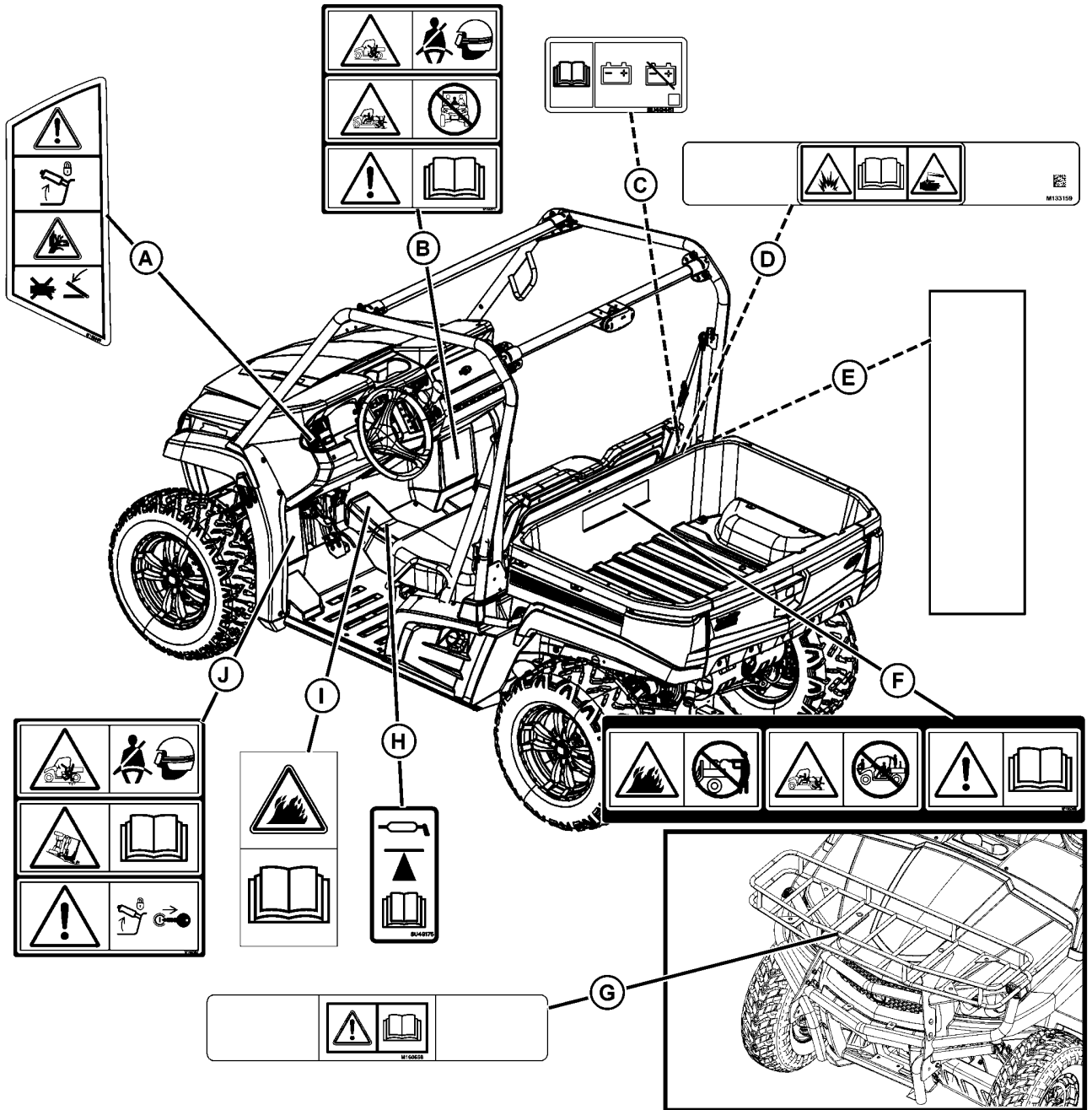

MXT020160—UN—24MAY17

- A—Help Prevent Injury when Dumping Loads M165565 (Machines with Power Lift)
- B—Avoid Injury or Death from Rollover or Falling Off M165375
- C—Read Operators Manual, Service Battery SU49461
- D—Avoid Injury From Battery Gases and Acid M133159
- E—Protective Structure Safety and Certification UC13991

- F—Avoid Injury from Fire M165368
- G—Avoid Injury M160658 (On Optional Front Rack)
- H—Read Operators Manual, Jacking Point SU48175
- I—Avoid Injury From Equipment Fires M165273
- J—Avoid Injury or Death from Rollover or Falling Off M165362

OUMX068.00012A9-19-24MAY17

Safety Labels No-Text

Safety Label Location—XUV590 S4 (Bucket Seat)

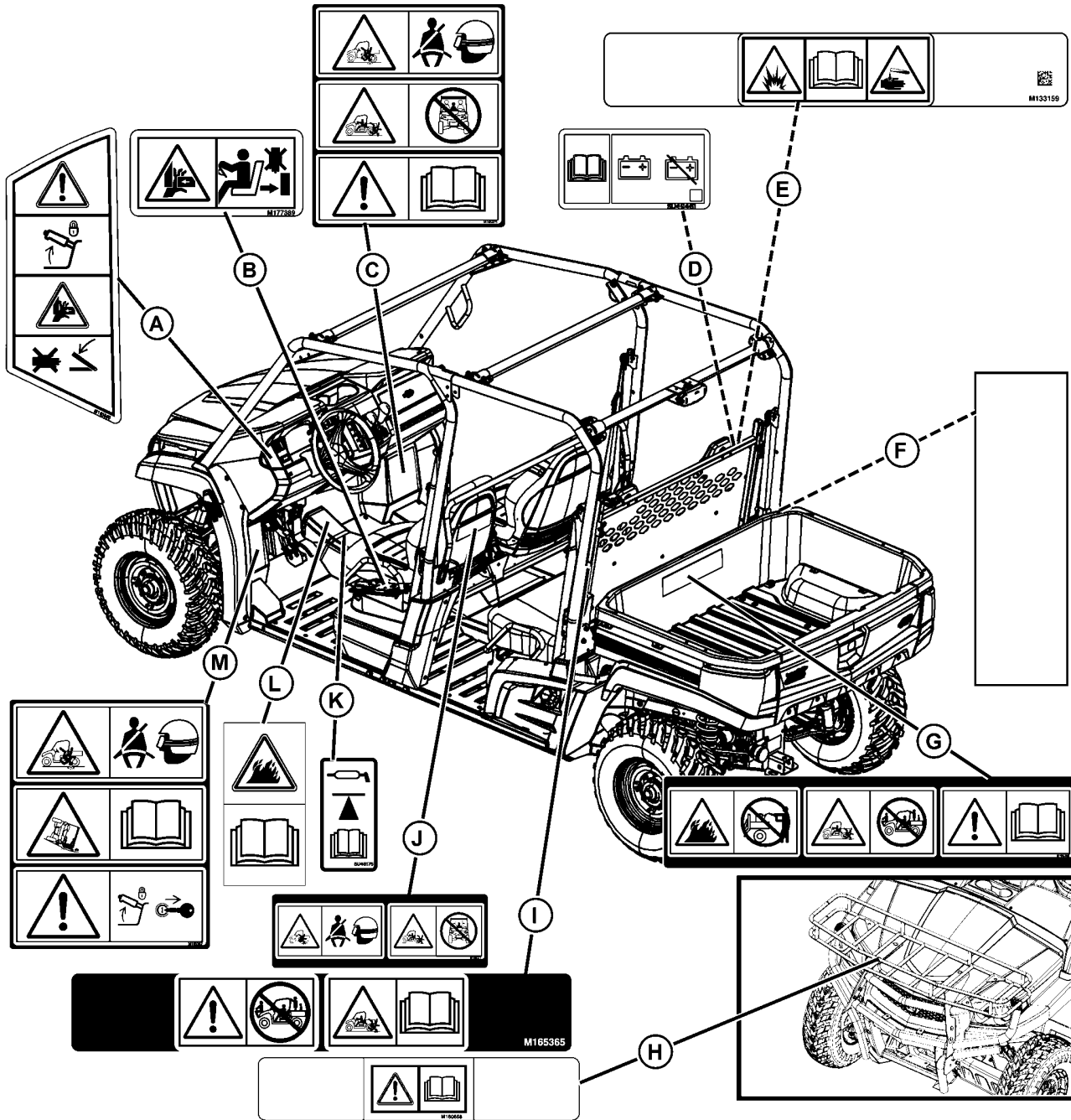

MXT020161—UN—24MAY17

- A—Help Prevent Injury when Dumping Loads M165565 (Machines with Power Lift)
- B—Avoid Injury from Crushing M177389
- C—Avoid Injury or Death from Rollover or Falling Off M165375
- D—Read Operators Manual, Service Battery SU49461
- E—Avoid Injury From Battery Gases and Acid M133159
- F—Protective Structure Safety and Certification UC13991

- G—Avoid Injury from Fire M165368
- H—Avoid Injury M160658 (On Optional Front Rack)
- I—Avoid Injury or Death from Falling Off M165365
- J—Avoid Injury or Death from Rollover or Falling Off M168539
- K—Read Operators Manual, Jacking Point SU48175
- L—Avoid Injury From Equipment Fires M165273
- M—Avoid Injury or Death from Rollover or Falling Off M165362

OUMX068,00012AA-19-24MAY17

Safety Labels No-Text

Safety Label Location—XUV590 S4 (Bench Seat)

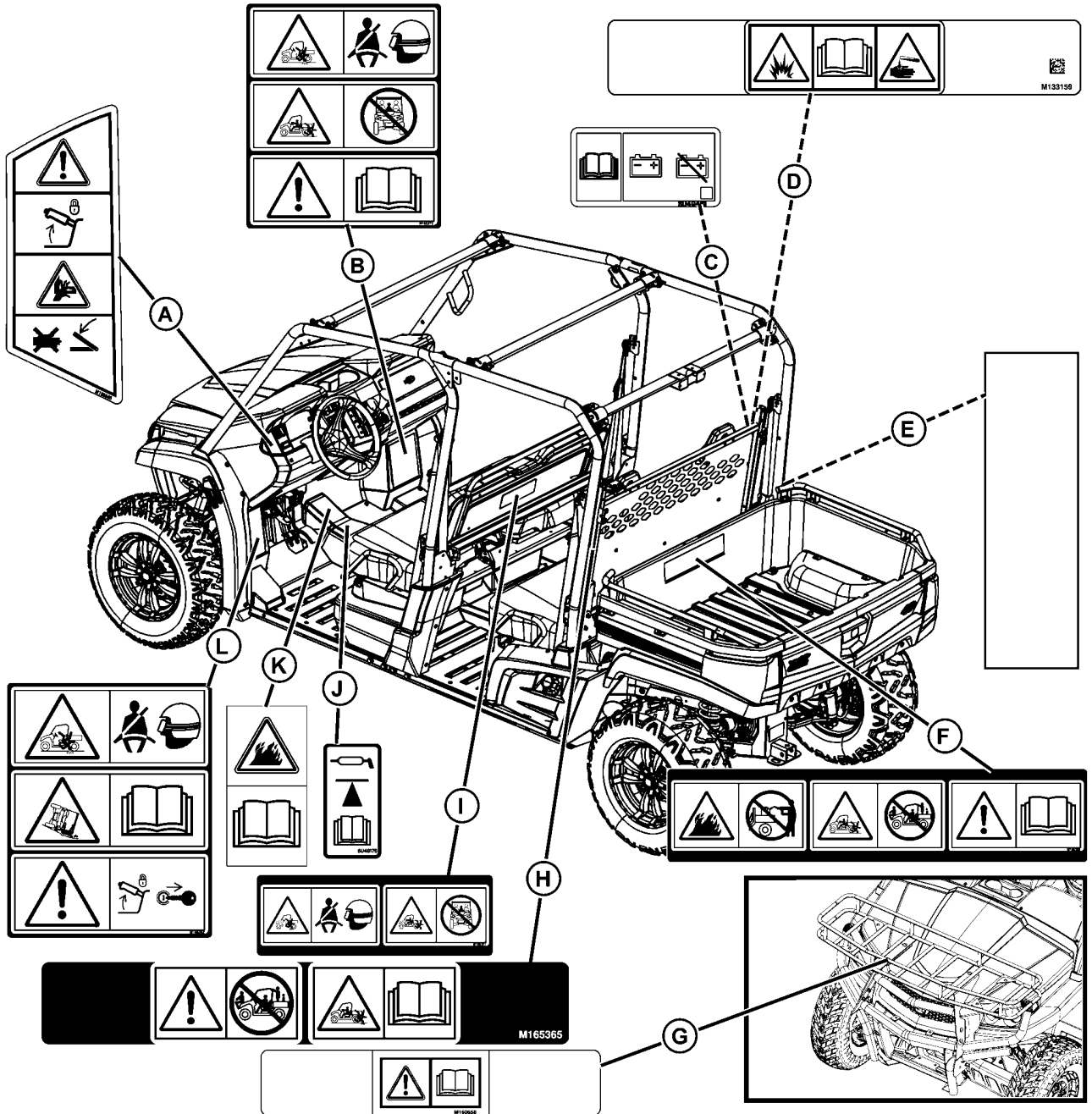

MXT020162—UN—24MAY17

- A—Help Prevent Injury when Dumping Loads M165565 (Machines with Power Lift)
- B—Avoid Injury or Death from Rollover or Falling Off M165375
- C—Read Operators Manual, Service Battery SU49461
- D—Avoid Injury From Battery Gases and Acid M133159
- E—Protective Structure Safety and Certification UC13991
- F—Avoid Injury from Fire M165368

- G—Avoid Injury M160658 (On Optional Front Rack)
- H—Avoid Injury or Death from Falling Off M165365
- I—Avoid Injury or Death from Rollover or Falling Off M168539
- J—Read Operators Manual, Jacking Point SU48175
- K—Avoid Injury From Equipment Fires M165273
- L—Avoid Injury or Death from Rollover or Falling Off M165362

OUMX068,00012AB-19-24MAY17

Safety Labels No-Text

Understanding the No-Text Machine Safety Labels



TCT005498—UN—11SEP12

At several important places on this machine, safety signs are affixed which signify potential danger. The hazard is identified by a pictorial in a warning triangle. An adjacent pictorial provides information on how to avoid personal injury. These safety signs, their placement on the machine, and a brief explanatory text are shown in this Safety section.

There can be additional safety information contained on parts and components sourced from suppliers that is not reproduced in this operator's manual.

MX00654,0000389-19-05JUN17

Avoid Injury from Crushing



MXT016182—UN—30OCT15

- Avoid crushing injury.
- Keep hands away from crushing area while parts are moving.

OUMX068,0000EA1-19-30OCT15

Help Prevent Injury When Dumping Loads



MXT007994—UN—29AUG13

Help Prevent Injury When Dumping Loads

- Lock park brake before dumping
- Operate dump on level ground only
- Keep hands away from cargo box

OOU2005,0000160-19-22DEC14

Avoid Injury or Death from Rollover or Falling Off



MXT010005—UN—13MAY14

Avoid Injury or Death from Rollover or Falling Off

- Watch video and read operator's manual before use.
- Passenger must be able to grasp handholds with seatbelt on and both feet on floor.
- Vehicle is equipped with seatbelts and side doors or nets. This safety equipment must be used by all occupants.
- Wear helmets when driving aggressively, on rough or uneven terrain, or at higher speeds.
- No more than one driver and one front passenger.
- Keep arms and legs in during use.

OUMX068,0000789-19-13MAY14

Safety Labels No-Text

Read Operator's Manual, Service Battery

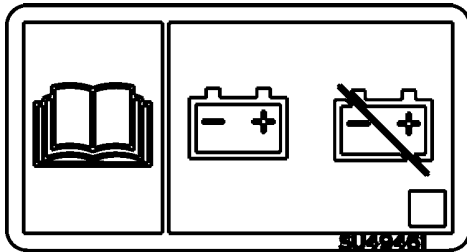

MXT020147—UN—16MAY17

- Read Operator's Manual
- Service Battery

OUMX068,0001296-19-16MAY17

Avoid Injury From Battery Gases and Acid



MXT020148—UN—16MAY17

- Shield eyes, explosive gases can cause blindness or injury.
- No sparks, flames, smoking.
- Sulfuric acid can cause blindness or severe burns.
- Keep out of the reach of children.
- Do not tip.
- Keep vent caps tight and level.
- Flush eyes immediately with water. Get medical help fast.

OUMX068,0001297-19-16MAY17

Protective Structure Safety and Certification Label

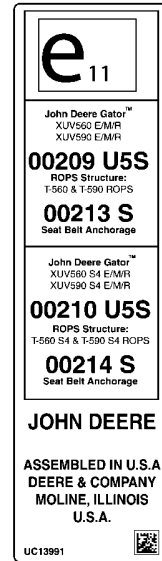

MXT020150—UN—17MAY17

One label is installed on your machine depending upon your region.

PROTECTIVE STRUCTURE

To maintain occupant protection and protective structure certification:

- Replace damaged structural members and worn seat belts. Do not repair or revise.
- Any alteration of protective structure must be approved by manufacturer.

CERTIFICATION

Performance certified to:
John Deere Gator™

- XUV
SAE J2194, ISO 3471, Test GVW 1070 kg
- XUV S4
SAE J2194, ISO 3471, Test GVW 1350 kg
- RSX
ISO 3471, Test GVW 872 kg
Deere & Company Moline, Illinois, U.S.A.

OUMX068,0001299-19-17MAY17

Avoid Injury from Fire (XUV590)



MXT007996—UN—29AUG13

Safety Labels No-Text

Avoid Injury From Fire

- Static electricity may ignite fuel vapors.
- Place fuel container on ground when filling.

Avoid Injury or Death from Falling Off

- Only ride in seat with seat belt on.
- Do not ride in cargo box or on cargo racks.

Improper Loading Or Tire Pressure Can Cause Rollover

- Secure and spread loads evenly.
- Do not exceed 400 lb (181 kg) in cargo box.
- Do not exceed GVW of 2358 lb (1070 kg).
- Maintain proper tire pressure.

Tire Model (Unloaded)	TERRA HAWK	ANCLA	MAXXIS
Front	14 psi (97 kPa)		
Rear	14 psi (97 kPa)		
Tire Model (Unloaded@MGVW)	TERRA HAWK	ANCLA	MAXXIS
Front	14 psi (97 kPa)		
Rear	16 psi (110 kPa)		14 psi (97 kPa)

- Follow recommendations in operator's manual.

OUMX068,00012AC-19-24MAY17

Avoid Injury from Fire (XUV590 S4)



MXT007996—UN—29AUG13

Avoid Injury From Fire

- Static electricity may ignite fuel vapors.
- Place fuel container on ground when filling.

Avoid Injury or Death from Falling Off

- Only ride in seat with seat belt on.
- Do not ride in cargo box or on cargo racks.

Improper Loading Or Tire Pressure Can Cause Rollover

- Secure and spread loads evenly.
- Do not exceed 400 lb (181 kg) in cargo box.
- Do not exceed GVW of 2975 lb (1350 kg).
- Maintain proper tire pressure.

Tire Model (Unloaded)	TERRA HAWK	ANCLA	MAXXIS
Front	14 psi (97 kPa)		
Rear	14 psi (97 kPa)		
Tire Model (Unloaded@MGVW)	TERRA HAWK	ANCLA	MAXXIS
Front	14 psi (97 kPa)		
Rear	24 psi (166 kPa)		22 psi (152 kPa)

- Follow recommendations in operator's manual.

OUMX068,00012AD-19-24MAY17

Avoid Injury



MXT007998—UN—29AUG13

Avoid Injury

To avoid injury, never carry riders. Use for cargo only, do not obstruct driver's view. Secure all loads. Max Capacity 100 lb. (45 kg).

OOU2005,0000164-19-19JAN15

Avoid Injury or Death from Falling Off



MXT008884—UN—06SEP13

Avoid Injury or Death from Falling Off

Do not ride in cargo box or on cargo racks. Cargo rack max weight: 200 lb (91 kg).

OOU2005,0000196-19-06SEP13

Avoid Injury or Death from Rollover or Falling Off



MXT008885—UN—06SEP13

Avoid Injury or Death from Rollover or Falling Off

- No more than two passengers in rear seat.
- Passengers must be able to grasp handholds with seat belt on and both feet on floor.
- Vehicle is equipped with seatbelts and side doors or

Safety Labels No-Text

nets. This safety equipment must be used by all occupants.

- Wear helmets when driving aggressively, on rough or uneven terrain, or at higher speeds.
- Keep arms and legs inside during use.
- Secure and spread loads evenly.

OUMX068,0000E72-19-26OCT15

- Accumulation of grass, leaves and debris on or near hot or moving parts can cause a fire.
- Inspect and clean the entire machine before, during and after use.
- Shut off engine and allow machine to cool before cleaning.
- Carefully read Operator's Manual Machine Clean out section for details.

OUMX068,0000027-19-08JUL16

Read Operators Manual, Jacking Point

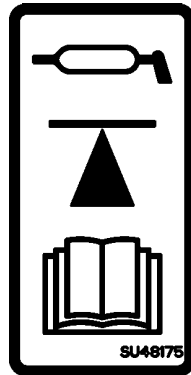

MXT020149—UN—16MAY17

- Read Operators Manual
- Jacking Point

OUMX068,0001298-19-16MAY17

Avoid Injury or Death from Rollover or Falling Off



MXT010008—UN—13MAY14

Avoid Injury From Equipment Fires

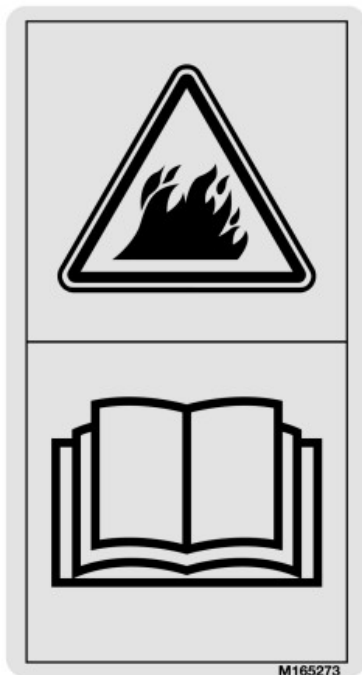

MXT010007—UN—13MAY14

- Avoid equipment fires.

Avoid Injury or Death from Rollover or Falling Off

- Watch video and read operator's manual before use.
- Driver must be 16 years old with a valid driver license.
- Never drive under the influence of alcohol or drugs.
- Vehicle is equipped with seat belts and side doors or nets. This safety equipment must be used by all occupants.
- Wear helmets when driving aggressively, on rough or uneven terrain, or at higher speeds.
- Keep arms and legs in during use.
- While turning, drive slow and do not accelerate.
- Drive slowly when loaded, on rough or uneven terrain, on paved surfaces, while operating at night or in reverse.
- Use brakes going down hills. Vehicle may freewheel.
- For off-road use only. Do not use on public roads.

Before Leaving Vehicle:

- Stop engine
- Set park brake

Safety Labels No-Text

- Remove key

OUMX068,0000788-19-22DEC14

Safety

Supervisor Safety Responsibilities

- Make sure all operators of this machine are thoroughly trained and are familiar with the operator's manual and understand the machine warning labels.
- Be sure to establish any special safety procedures for existing work conditions and train operators in those procedures.
- Supervisors, operators and mechanics should be familiar with and practice the safety standards that apply to this machine.

RH75544,0000159-19-08APR13

Operator Training Required

- Read the operator's manual and other training material. If the operator or mechanic cannot read English, it is the owner's responsibility to explain this material to them. This publication is available in other languages.
- Become familiar with the safe operation of the equipment, operator controls, and safety signs.
- All operators and mechanics should be trained. The owner of the machine is responsible for training the users.
- Never let children or untrained people operate or service the equipment. Local regulations may restrict the age of the operator.
- The owner/user can prevent and is responsible for accidents or injuries occurring to themselves, other people, or property.
- Operate the machine in an open, unobstructed area under the direction of an experienced operator.

BB87125,0000D38-19-19APR13

Operating Safely

- Read, understand and follow all instructions in the operator's manual, on the machine and on the safety video before starting.
- Misuse can lead to accidents, severe bodily injury or death.
- The utility vehicle's tires are designed for off-road use only. Paved surfaces may seriously affect handling and control of the vehicle. If you must operate on a paved surface, travel slowly and do not make sudden turns or stops.
- Do not operate this vehicle on a frozen body of water. The vehicle could break through the ice, causing injury or even death.
- Go slowly and be extra careful when riding on snow-covered or ice-covered terrain.
- Slow down and be careful of traffic when operating near or crossing roadways. Use care when

approaching blind corners, shrubs, trees, or other objects that may obscure vision.

- The operator should always make sure that the passenger is aware of correct safety procedures while riding in the utility vehicle.
- Use the correct flags, lights, signs and reflectors on the vehicle to warn other drivers when operating near roadways. Make sure these features are clean and visible for 152 m (500 ft.).
- The passenger should always use the hand holds.
- On machines with seat belts, to avoid serious injury, always ensure that occupants have safely secured their seat belts prior to starting this vehicle.
- Horseplay can lead to accidents, severe bodily injury or death. Do not attempt stunts, jumps, or quick acceleration to raise front wheels off the ground. These actions can result in accidents or vehicle overturns.
- Sit on the center of the seat and keep both feet within the foot platform perimeter. Clean foot platform if dirty, and remove any debris from around foot controls.
- Check for debris in engine compartment, especially around exhaust system components.
- Always use both hands for steering.
- Know location of controls and how and what they operate.
- Never operate utility vehicle while standing.
- Never operate utility vehicle with the cargo box raised.
- Check brake action before beginning vehicle operation. Adjust or service the brakes as necessary.
- Do not allow the Gross Vehicle Weight (GVW) to exceed the Gross Vehicle Weight Rating (GVWR) of the vehicle.
- Before shifting into reverse, always check for obstacles or people behind the machine.
- Always back slowly.
- Inspect vehicle before operating. Be sure hardware is tight. Repair or replace damaged, badly worn, or missing parts. Be sure guards and shields are in good condition and fastened in place. Make any necessary adjustments before operating.
- Do not leave vehicle unattended when it is running.
- Operate during daylight or with good artificial light and if you drive at night, use the lights.
- Do not operate vehicle if under the influence of alcohol or other drugs.
- Avoid sudden starts, stops, or turns.
- Always use a level turn-around area.
- Do not wear radio or music headphones. Safe service and operation require your full attention.

OUMX068,00009BC-19-10SEP14

Safety

Using a Spark Arrestor

The engine in this machine is equipped with a spark arrestor muffler. The California Public Resources Code, section 4442.5 provides as follows:

No person shall sell, offer for sale, lease, or rent to any person any internal combustion engine subject to Section 4442 or 4443, and not subject to Section 13005 of the Health and Safety Code, unless the person provides a written notice to the purchaser or bailee, at the time of sale or at the time of entering into the lease or rental contract, stating that it is a violation of Section 4442 or 4443 to use or operate the engine on any forest-covered, brush-covered, or grass-covered land unless the engine is equipped with a spark arrestor, as defined in Section 4442, maintained in effective working order or the engine is constructed, equipped, and maintained for the prevention of fire pursuant to Section 4443. Cal. Pub. Res. Code 4442.5.

Other states or jurisdictions may have similar laws. A replacement spark arrestor for your machine is available from your authorized dealer. An installed spark arrestor must be maintained in good working order by the operator.

BB87125,0000D3A-19-19APR13

Parking Safely

1. Stop vehicle on a level surface, not on a slope.
2. Fully lower the cargo box and any attachments on the machine that can be lowered.
3. Lock park brake.
4. Stop engine.
5. Remove key.
6. Before you leave the operator's seat, wait for engine and all moving parts to stop.
7. Disconnect the negative battery cable or remove the spark plug wires (for gasoline engines) before servicing the machine.

OUMX068,00005F5-19-11JUL13

Protect Children/Small Adults and Prevent Accidents

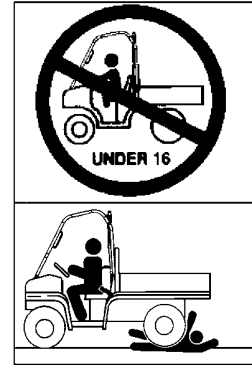

MXAL43278—UN—15MAR13

- This utility vehicle should not be operated by anyone under the age of 16 years.
- This utility vehicle should not be operated by anyone without a valid driver license.
- Young drivers may not be physically able to control the machine or may not be mature enough to make safe driving decisions.
- Do not allow children to ride as a passenger in this vehicle. Children may not be able to sit safely in the passenger seat and use handholds properly. Passengers must be able to grasp handholds with their back against the seat, seat belt on, and both feet on the floor.
- Passenger should always use the handholds while the vehicle is moving.
- Seat belts installed on utility vehicles are not designed to restrain children.
- Never carry passengers, especially children, in the cargo box area. Do not tow children in a cart or trailer.
- Never assume that children remain where you last saw them. Stay alert to the presence of children.
- Before backing or turning, look behind and around the utility vehicle for children.
- Be alert at all times, drive forward and in reverse carefully. People, especially children, can move quickly into an area of operation.
- Use extra care when coming to blind corners, shrubs, trees, or other objects that may block vision.
- Misuse and recreational riding can lead to accidents, severe bodily injury, or death.

OQO2005,0000169-19-28FEB17

Avoid Excessive Speeds

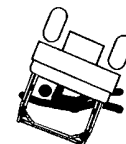

MXAL43279—UN—15MAR13

- Always wear a helmet when traveling at high speeds.

Safety

- Always travel at a speed that is safe and proper for the terrain, visibility and operating conditions, and your experience operating the machine.
- Use caution when operating the machine in reverse. Use a slow speed and do not make sharp turns. Always look behind before backing.
- Never travel at excessive speeds on slopes, either going up or down. Use a slow speed and do not make sharp turns. Become experienced driving the machine on small slopes before driving on larger hills.

OUO2005,000016A-19-03SEP13

Avoid Tipping

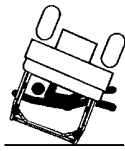

MXAL43279—UN—15MAR13

Accidents resulting in serious injury or death can occur from tipping the utility vehicle. Observe the following practices to help prevent accidents and always wear a helmet when operating this vehicle in an aggressive manner or on uneven or rough terrain.

- Drive very slowly when turning. Sharp turns could cause the utility vehicle to tip over.
- Reduce speed and exercise extreme caution on slopes or on rough ground.
- Do not overload vehicle and avoid shifting loads. Reduce load when operating over rough or hilly terrain.
- Do not stop or start suddenly when going uphill or downhill. Be especially cautious when changing direction on slopes.
- Stay alert for holes, rocks, and other hidden hazards in the terrain.
- Keep away from drop-offs, ditches, embankments, as well as ponds and other bodies of water. The machine could suddenly roll over if a wheel goes over the edge of a cliff or ditch or if the edge caves in.
- Keep front wheels straight at crest of hill or going over bumps.
- When descending a hill, remove foot from accelerator pedal and apply brakes to reduce speed and maintain control.
- Do not make unauthorized changes or modifications to the utility vehicle.

BB87125,0000D3E-19-19APR13

Use Seat Belts, Nets, and Doors Properly



MXT008507—UN—10JAN17

- This vehicle is equipped with a seat belt interlock feature. This feature limits vehicle travel speed to approximately 24 km/h (15 mph) when the driver's seat belt is not fastened.
- Use a seat belt and doors or nets, if equipped, to minimize chance of injury from an accident, such as an overturn.
- Do not operate machine with any portion of the operator safety system inoperative or removed.
- Inspect seat belts, nets, and doors for proper operation before each machine use.
- Insert metal tab of net, if equipped, into buckle until it clicks, indicating it is latched. Pull back on net to confirm that it is securely latched.
- Layers of heavy clothing can interfere with proper positioning of the seat belt and can reduce the effectiveness of the seat belt.
- Never modify, disassemble, or attempt to repair a seat belt, nets, or doors.
- Inspect seat belts, nets, and doors, if equipped, at least once a year. Look for signs of loose hardware or material damage, such as cuts, fraying, extreme or unusual wear, or abrasion. Replace only with John Deere approved replacement parts.
- Replace entire seat belt if mounting hardware, buckle, belt, or retractor show signs of damage.

OUMX068,00012D5-19-13JUN17

Keep Occupant Protective System (OPS) Installed Properly

- Never operate the machine without the OPS installed.
- Make certain all parts of the OPS are installed correctly if the OPS structure is loosened or removed for any reason. All OPS hardware should be tightened to the proper torque per manufacturer's recommendations.
- Any alteration of the OPS must be approved by the manufacturer. The protection provided by the OPS will be impaired if the OPS is subjected to structural damage, is involved in an overturn incident, or is in any way altered by welding, bending, drilling, or cutting.
- Never attempt to repair a damaged or altered OPS. It

Safety

must be replaced to maintain the manufacturer's certification of the structure.

BB87125,0000D40-19-19APR13

Keep Riders Off Vehicle



MXT008506—UN—10JAN17

- Seating is provided for operator and one adult passenger.
- Never allow riders in the cargo box or other areas where seats are not provided.
- Riders on vehicle are subject to injury such as being struck by foreign objects or being thrown off of the vehicle and severely injured or killed.
- Riders affect the operator's ability to control the vehicle as well as its center of gravity. Also, riders could obstruct the operator's view resulting in the vehicle being operated in an unsafe manner.

MX00654,00000B7-19-28FEB17

Before Driving

1. Clean foot platform if dirty, and remove any debris from around foot controls. Sit on the center of seat and keep both feet inside foot platform perimeter.
2. Inspect utility vehicle for signs of wear or damage.
3. All safety equipment must be in good condition and fastened in place:
 - Lights.
 - Shields.
 - Safety start devices.
4. Before moving, check around utility vehicle, be sure no one is near it.
5. Inspect mechanical condition of your vehicle before each use to minimize chance of injury or being stranded. Remember, you can ride farther in an hour than you can walk in a day.

Be sure to check condition of tires and wheels, wheel hardware torque, and maintain proper tire pressure.

6. Securely anchor all loads.

MX00654,00000B8-19-24AUG13

Transport Loads Safely

- Be sure load is evenly distributed in cargo box.
- Do not load above height of cargo box.
- Securely anchor all loads in cargo box.
- Reduce cargo box load when operating on rough or hilly terrain.

RH75544,0000165-19-08APR13

Using Front Attachments

Remove front attachments such as drawbar hitches, hitch mounted winches, or blades when operating on rough or uneven terrain. Front attachments may contact the ground when operating on rough or uneven terrain which may cause loss of control or rollover.

OUMX068,0000634-19-22SEP16

Towing Loads Safely With Utility Vehicle

- To provide adequate braking ability and traction, weight of towed load (trailer plus cargo) must never exceed the vehicle payload (operator plus passenger plus cargo box load).
- Do not tow a load that exceeds the maximum allowable towing load for this vehicle, as specified in this operator's manual.
- Stopping distance increases with speed and weight of towed load. Travel slowly and allow extra time and distance to stop.
- Tow load at a speed slow enough to maintain control.
- Excessive towed load can cause loss of traction and loss of control on slopes. Reduce towed weight when operating on slopes.
- Never allow children or others in or on towed equipment.
- Use only approved hitches. Tow only with a machine that has a hitch designed for towing. Do not attach towed equipment except at the approved hitch point.
- Follow the manufacturer's recommendations for weight limits for towed equipment and towing on slopes.
- If you cannot back up a slope with a towed load, the slope is too steep to operate on with the towed load. Reduce the towed load or do not operate.
- Do not turn sharply. Use additional caution when turning or operating under adverse surface conditions. Use care when reversing.
- Do not shift to neutral and coast downhill.
- Secure towed loads before transporting.

OUMX068,000091B-19-09SEP14

Safety

Driving On Rough Terrain



MXAL43282—UN—15MAR13

- Always wear a helmet when operating the vehicle on uneven or rough terrain.
- Use existing trails. Avoid terrain such as dangerous slopes and impassable swamps. Watch carefully for bumps, holes, ruts, loose terrain, or other obstacles.
- Look ahead at terrain. Know what is coming and be prepared to react. Be alert for hazards.
- Keep front wheels straight at crest of hill or going over bumps.
- Reduce speed according to trail, terrain, and visibility conditions.
- The passenger should always use the hand holds.

BB87125,0000D46-19-19APR13

Climbing or Descending a Hill or Slope

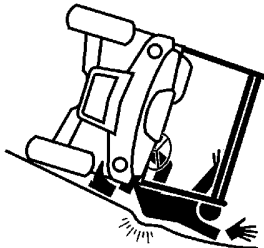

MXT008509—UN—10JAN17

- Always use the brakes when going down slopes. The utility vehicle can speed up (freewheel) going down a slope. Engine or clutch braking effect is minimal.
- Balance loads evenly and secure them. Braking could shift the load and affect vehicle stability.
- Sit on center of seat and keep both feet within foot platform.
- Never drive past the limit of visibility. Slow down near crest of hill until getting a clear view of the other side. Never go over the top of any hill at a high speed. An obstacle, sharp drop, another vehicle or person, could be on the other side of the hill.
- Keep front wheels straight at crest of hill or going over bumps.
- Do not stop or start suddenly when going uphill or downhill. Be especially cautious when changing direction on slopes.
- If vehicle stops or loses power going up a hill, lock park brake to hold vehicle on slope. Maintain direction of travel and release brake slowly. Back straight down hill slowly while maintaining control. Do not turn vehicle sideways. Vehicle is more stable in a straight forward or rearward position.

- Always descend hill or slope at slow speeds and in a controlled manner. When descending a hill, remove foot from accelerator pedal and apply brakes to reduce speed and maintain control.
- The vehicle has a limited amount of engine braking that can assist when going down a hill or slope, but it is highly recommended to remove foot from throttle pedal and to use service brakes during descent as well.
- If the vehicle is freewheeling (engine braking is not engaged), use the service brakes to slow vehicle travel. Do not reengage engine braking (do not depress the throttle pedal) when freewheeling as that may cause the vehicle to skid.

RH75544,0000169-19-28FEB17

Driving Across Slopes

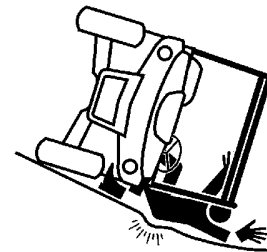

MXT008509—UN—10JAN17

- Reduce speed and use caution on slopes and in sharp turns.
- Stay alert for holes, rocks and other hidden hazards in the terrain.
- When riding on soft terrain, turn front wheels slightly uphill to keep utility vehicle on a straight line across the hill.
- If utility vehicle begins to tip, turn front wheel downhill to gain control before proceeding.

BB87125,0000D48-19-28FEB17

Riding Through Water

- Driving through water can contaminate the power train and electrical systems resulting in long-term vehicle damage.
- Your vehicle is capable of driving through still water in depth equal to the floorboard height.
- Never drive through deep or fast flowing water. The vehicle may become unstable and difficult to control.
- Never cross any body of water where depth may be unknown to the operator.
- If you must ride through water:
 - Cross at a designated route if possible. Choose a course within the waterway where both banks have a gradual incline. Cross at a point known to be safe.

Safety

- Proceed at a slow steady speed to avoid submerged obstacles and slippery rocks.
- Avoid water crossings where the operation of a utility vehicle may cause damage to waterway beds or erode waterway shoreline.
- Stopping ability of vehicles with external brakes may be affected after driving through water. If necessary, apply brakes several times to dry them out.
- If water levels exceed the floorboard height at any time, contact your dealer to have the engine, transmission, differential fluids, and fuel tank checked for contamination.
- If the engine stops during water crossing, do not restart the engine. Major engine damage can result if the machine is not thoroughly inspected. Take the vehicle to your dealer before starting the engine.
- If you must continue to operate the vehicle prior to dealer inspection, perform the following inspection and service:
 - a. Move the vehicle to dry land, or at the very least to water below the floorboard.
 - b. Dry any water present in the air intake. Clean the air filter. Filter replacement is required if water is present.
 - c. Remove the spark plugs, keeping plug wires away from the spark plug mounting hole to avoid igniting fuel that may be in the cylinder. Turn the engine over several times using the electric start.
 - d. Dry the spark plugs and reinstall, or replace with new plugs.
 - e. Attempt to start the engine. If necessary, repeat the drying procedure. If engine does not start after three attempts, discontinue trying.
 - f. After driving through water when the air temperature is below freezing, clear the brake system of excess water, snow, mud or other material to prevent freezing.
 - g. If water has been ingested into the clutch enclosure, remove the drain plug to allow water to drain, then reinstall the plug. Run the engine for one minute to dry the drive belt. In Neutral, run engine up to full speed and back down several times to help dry the clutch sheave faces.
 - h. Take the vehicle to your dealer for service as soon as possible, whether you succeed in starting the engine or not. It is critical that services are performed to the engine, transmission, differential fluids, and fuel tank to check for contamination.

RH75544,000016B-19-02MAY13

Checking Wheel Hardware

- A serious accident could occur causing serious injury if wheel hardware is not tight.
- Check wheel hardware tightness often during the first 100 hours of operation.

- Wheel hardware must be tightened to specified torque using the proper procedure anytime it is loosened.

RH75544,000016C-19-08APR13

Wear Appropriate Clothing



MXAL41935—UN—18FEB13

- Always wear an approved helmet when operating the vehicle in an aggressive manner, on rough or uneven terrain, or at higher speeds.
- Helmets should fit properly and be approved for motorcycle use on standard roadways by the appropriate governing organizations for the region in which the vehicle is being used.
- Wear close fitting clothing and safety equipment appropriate for the job.
- Certain operating conditions may dictate that the operator and any passenger wear appropriate safety equipment while operating the vehicle. Be prepared for any existing and potential conditions before operating machine.
- Local safety or insurance regulations may require additional safety equipment such as eye protection or a hard hat.
- Always wear substantial footwear and long trousers. Do not operate the equipment when barefoot or wearing open sandals.

BB87125,0000D4B-19-19APR13

Practice Safe Maintenance



MXAL41933—UN—18FEB13

- Only qualified, trained adults should service this machine.
- Understand service procedure before doing work. Keep area clean and dry.
- Never lubricate, service, or adjust machine while it is moving. Keep safety devices in place and in working condition.
- Keep hands, feet, clothing, jewelry, and long hair away from any moving parts, to prevent them from getting caught.

Safety

- Disconnect battery(ies) or remove spark plug wires (for gasoline engines) before making any repairs.
- Keep all nuts and bolts tightened.
- Securely support any machine elements that must be raised for service work. Lock service latches before working on machine with raised attachments.
- Never run engine unless park brake is locked.
- Keep all parts in good condition and properly installed. Fix damage immediately. Replace worn or broken parts. Replace all worn or damaged safety and instruction decals.
- To prevent fires, remove any buildup of grease, oil, or debris from the machine, especially the engine.
- Do not modify machine or safety devices. Unauthorized modifications may impair its function and safety.
- Do not wear radio or music headphones while servicing the machine. Safe service requires your full attention.
- Disconnect battery ground cable(s) (-) on the machine or remove attachment from machine before welding on the machine.

RH75544,000016E-19-08APR13

Prevent Fires

- Please review these recommendations with all operators. See your John Deere dealer with questions.
- Always follow all safety procedures posted on the machine and in this operator manual. Before carrying out any inspection or cleaning always shut off engine, set parking brake and remove ignition key.
- Besides routine maintenance, one of the best ways to keep your John Deere equipment running efficiently and to reduce fire risk is to regularly remove debris buildup from the machine.
- After operating, allow machine to cool in an open area before cleaning or storing. Do not park machine near flammable materials such as wood, cloth or chemicals, or near an open flame or other sources of ignition, such as a water heater or furnace.
- Completely remove any combustible materials from equipment before storing, by emptying any grass catcher bags, containers and cargo boxes.
- Debris can accumulate anywhere on the machine, especially on horizontal surfaces. Remove grass and debris completely from engine compartment, muffler area, and from the mower deck or cutting units both before and after operating machine. Additional cleaning may be necessary when mowing or mulching in dry conditions.
- In addition to cleaning machine before using and storing, keeping engine area clean provides the greatest impact on fire prevention. Other areas requiring regular inspection and cleaning include

behind wheel rims, wire harness, hose or line routing, mowing attachments, etc. Compressed air, leaf blowers, or high pressured water assists in keeping these areas clean.

- Frequency of these inspections and cleaning will vary depending on a number of factors including operating conditions, machine configuration, operating speeds and weather conditions particularly dry, hot and windy conditions. When you are operating in these conditions, inspect and clean these areas frequently throughout the day.
- Excess lubrication or fuel/oil leaks or spills on the machine can also serve as collection sites for debris. Prompt machine repair and oil and fuel clean-up reduces the potential for debris collection.
- Bearing failures or overheating can result in a fire. To reduce this risk, always follow the instructions in the machine operator's manual regarding lubrication intervals and locations. Contact your local dealer if you have any questions about the lubrication intervals or location and if any unusual noises are coming from areas where bearings might be located. Washing the machine while warm may also reduce bearing life and increase potential for premature bearing failure.
- Always shut off fuel when storing or transporting machine, if the machine has a fuel shutoff.
- Check fuel lines, tank, cap, and fittings frequently for cracks or leaks. Replace if necessary.

OUO2005,0000221-19-07JUL16

Do Not Modify Machine

Do not make any unauthorized modifications to the machine in any way.

Modifications can result in making the machine unstable, increasing the possibility of rollover causing severe bodily injury or death.

RH75544,0000170-19-08APR13

Tire Safety



TICAL25965—UN—24MAY12

Explosive separation of a tire and rim parts can cause serious injury or death:

- Do not attempt to mount a tire without the proper equipment and experience to perform the job.
- Always maintain the correct tire pressure. Do not inflate the tires above the recommended pressure. Never weld or heat a wheel and tire assembly. The heat can cause an increase in air pressure resulting

Safety

in a tire explosion. Welding can structurally weaken or deform the wheel.

- When inflating tires, use a clip-on chuck and extension hose long enough to allow you to stand to one side and NOT in front of or over the tire assembly.
- Check tires for low pressure, cuts, bubbles, damaged rims or missing lug bolts and nuts.

OUO2005.0000222-19-10MAY17

Handling Fuel Safely

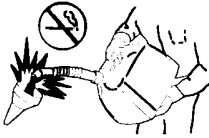

MXAL41938—UN—18FEB13

To avoid personal injury or property damage, use extreme care in handling fuel. Fuel is extremely flammable and fuel vapors are explosive:

- Extinguish all cigarettes, cigars, pipes, and other sources of ignition.
- Use only approved non-metal, portable fuel containers. If using a funnel, make sure it is plastic and has no screen or filter.
- Never remove the fuel tank cap or add fuel with the engine running. Allow engine to cool before refueling.
- Never add fuel to or drain fuel from the machine indoors. Move machine outdoors and provide adequate ventilation.
- Clean up spilled fuel immediately. If fuel is spilled on clothing, change clothing immediately. If fuel is spilled near machine, do not attempt to start the engine but move the machine away from the area of spillage. Avoid creating any source of ignition until fuel vapors have dissipated.
- Never store the machine or fuel container where there is an open flame, spark, or pilot light such as on a water heater or other appliance.
- Prevent fire and explosion caused by static electric discharge. Static electric discharge can ignite fuel vapors in an ungrounded fuel container.
- Never fill containers inside a vehicle or on a truck or trailer bed with a plastic liner. Always place containers on the ground away from your vehicle before fueling.
- Remove fuel-powered equipment from the truck or

trailer and refuel it on the ground. If this is not possible, then refuel such equipment with a portable container, rather than from a fuel dispenser nozzle.

- Keep the nozzle in contact with the rim of the fuel tank or container opening at all times until the fueling is complete. Do not use a nozzle lock-open device.
- Never overfill fuel tank. Replace fuel tank cap and tighten securely.
- Replace all fuel container caps securely after use.
- For gasoline engines, do not use gas with methanol. Methanol is harmful to your health and to the environment.

OUO1023.000096C-19-17APR13

Handling Waste Product and Chemicals

Waste products, such as, used oil, fuel, coolant, brake fluid, and batteries, can harm the environment and people:

- Do not use beverage containers for waste fluids - someone may drink from them.
- See your local Recycling Center or authorized dealer to learn how to recycle or get rid of waste products.
- See your local Recycling Center or authorized dealer to learn how to put your machine out of service at the end of the machine's service life.

MX00654.00003A8-19-24JUN13

Use Electronic Display Properly

Electronic displays are secondary devices intended to aid the operator in performing field operations, increase comfort and provide entertainment. Displays offer a wide range of functionality, are used in many different machine system applications and can be used with other secondary devices such as handheld electronic devices.

A secondary device is any device that is not required to operate your machine for its primary use. The operator is always responsible for safe operation and control of the machine.

To prevent injury while operating the machine:

- Position the display according to the installation instructions. Ensure that the device is secured and does not obstruct the driver's view or interfere with the machine operating controls.
- Do not become distracted by the display. Stay alert. Pay attention to the machine and surrounding environment.
- Do not change settings or access any functions that require prolonged use of the display controls while machine is moving. Stop the machine in a safe location and place in park position before attempting such operations.

Safety

- Never set the volume so high that you cannot hear outside traffic and emergency vehicles.

To promote safe operation, certain functions of displays may be disabled unless the machine movement is restricted and/or has been placed in the park position. Overriding this safety feature may violate applicable law and can result in damage, serious injury, or death.

Only use available display functionality when conditions permit you to do so safely and in accordance with instructions provided. Always observe safe driving rules, state, or local laws and traffic regulations when using any secondary device.

DX,ELEC,DISPLAY-19-13JAN15

Assembly

Parking Safely

1. Stop vehicle on a level surface, not on a slope.
2. Fully lower the cargo box and any attachments on the machine that can be lowered.
3. Lock park brake.
4. Stop engine.
5. Remove key.
6. Before you leave the operator's seat, wait for engine and all moving parts to stop.
7. Disconnect the negative battery cable or remove the spark plug wires (for gasoline engines) before servicing the machine.

OUMX068,00005F5-19-11JUL13

Charge and Connect Battery

 **CAUTION: Avoid injury! The battery produces a flammable and explosive gas. The battery may explode:**

- Do not smoke or have open flame near battery.
- Wear eye protection and gloves.
- Never check battery charge by placing a metal object across the posts. Use a voltmeter or hydrometer.
- Do not jump start or charge a frozen battery. Warm battery to 16°C (60°F).

1. Disconnect all black negative (-) cables from battery.
2. Slide back red protective cover and disconnect all red positive (+) cables.
3. Charge the battery fully. Full charge is 12.6 volts.
4. Connect positive (+) battery cable to battery.
5. Connect negative (-) battery cable.
6. Apply general purpose grease or silicone spray to terminal to help prevent corrosion.
7. Slide red cover over positive battery cable.

OOU2005,00001DB-19-12SEP13

Testing Start and Brake Safety Systems

 **CAUTION: Avoid injury! Engine exhaust fumes contain carbon monoxide and can cause serious illness or death.**

- Move the machine to an outside area before running the engine.
- Do not run an engine in an enclosed area without adequate ventilation.

- Connect a pipe extension to the engine exhaust pipe to direct the exhaust fumes out of the area.
- Allow fresh outside air into the work area to clear the exhaust fumes out.

NOTE: The machine has a brake pedal start safety switch. The brake pedal must be pressed and held down to start the machine. The engine will start if the machine is in any gear with the brake pedal pressed down and the ignition key switch is turned to the START position.

Start System

1. Sit on the operator's seat.
2. Turn ignition key switch to STOP position.
3. Lock park brake. Do not push down on brake pedal.
4. Move transmission shift lever to High range position.
5. Turn ignition key switch to START position. Engine should not crank. Turn ignition key switch to STOP position.
6. Move transmission shift lever to N (Neutral) position.
7. Turn ignition key switch to START position. Engine should not crank. Turn ignition key switch to STOP position.

Park Brake

1. Sit on the operator's seat.
2. Turn ignition key switch to STOP position.
3. Lock park brake.
4. Move transmission shift lever to N (Neutral) position.
5. Push down on brake pedal.
6. Turn ignition key switch to START position. Engine should start.
7. Move transmission shift lever to High range position.
8. Release brake pedal, and begin driving forward with park brake locked. Engine should die.
9. Turn ignition key switch to STOP position.

Brake

1. Sit on the operator's seat.
2. Turn ignition key switch to STOP position.
3. Unlock park brake.
4. Move transmission shift lever to High range position.
5. Push down on brake pedal.
6. Turn ignition key switch to START position. Engine should start.
7. Turn ignition key switch to STOP position.

Assembly

8. Lock park brake.

OUMX068,00006EE-19-14APR14

Check Tire Pressure

CAUTION: Avoid injury! Explosive separation of tire and rim parts is possible when they are serviced incorrectly:

- Do not attempt to mount a tire without the proper equipment and experience to perform the job.
- Do not inflate the tires above the recommended pressure.
- Do not weld or heat a wheel and tire assembly. Heat can cause an increase in air pressure resulting in an explosion. Welding can structurally weaken or deform the wheel.
- Do not stand in front or over the tire assembly when inflating. Use a clip-on chuck and extension hose long enough to allow you to stand to one side.

NOTE: All tire load conditions are not to exceed Gross Vehicle Weight Rating (GVWR). See your Operator's Manual for specific maximum vehicle weight information.

1. Check tires for damage.
2. Check tire pressure with an accurate gauge.
3. Add or remove air to specification, if necessary.

Tire	Pressure
Front (All Sizes)	97 kPa (0.97 bar) (14 psi)
Rear (All Sizes)	97 kPa* (0.97 bar*) (14 psi*)

NOTE: *Inflation pressure for cargo load condition of 0–182 kg (0–400 lb.). See operator's manual for higher cargo load condition inflation pressure.

OUMX068,00006DA-19-08APR14

Check Engine Oil Level

1. Park the vehicle safely.
2. To gain access to oil fill cap, remove access cover.

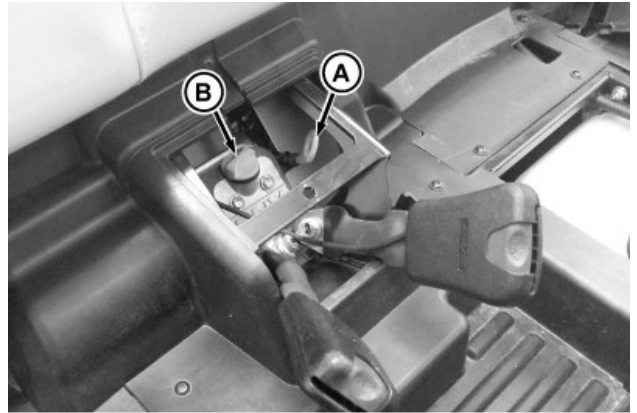

MXT016171—UN—26OCT15

3. Remove dipstick (A) and wipe it clean.
4. Install dipstick.
5. Remove dipstick.
6. Check oil level:
 - a. Oil level must be between fill marks on dipstick.
 - b. If oil level is low, remove cap (B) and add oil to bring oil level no higher than upper mark on dipstick. Install cap.
 - c. If oil level is above upper mark, drain to proper level. Determine cause of this condition and correct.
7. Install dipstick.
8. Install access cover.

OUMX068,0000EA8-19-06NOV15

Check Transaxle Oil Level



MXT010000—UN—08APR14

IMPORTANT: Avoid damage! Hot hydraulic oil expands and can show incorrect oil level. Check oil level:

- When oil is cold.
- With engine not running.

Assembly

1. Park the vehicle safely.
2. Raise and secure cargo box with latch support.

IMPORTANT: Avoid damage! Dirt and debris in oil may cause damage to the transaxle. Clean area around opening before removing dipstick.

3. Remove dipstick (A) located on the top of the transaxle housing. Wipe dipstick clean.
4. Check oil level by setting dipstick on threads in transaxle case, then removing and checking oil level.
5. Add oil as needed through the dipstick fill hole.
6. Install and tighten dipstick.
7. Lower the cargo box.

OUMX068,00006DC-19-08APR14

Check All Lights

Make sure all headlights, taillights, warning lights, and any optional work lights are functional.

TH84124,0000082-19-07MAR14

Check Wheel Bolt Torque

1. Park the vehicle safely.
2. Tighten wheel bolts evenly in alternating sequence to specification.

Specification

Wheel Bolt Torque - Standard

(Steel) Wheel

Assembly—Torque. 54 N·m (40 lb.-ft.)

Wheel Bolt Torque - Sport (Alloy)

Wheel Assembly—Torque. 142 N·m (105 lb.-ft.)

OUMX068,00006DD-19-08APR14

Burnish Brakes

Proper burnishing will prepare the rotor and pad surfaces, prolong the rotor's life and make the components more resistant to thermal checking or cracking under severe braking conditions. Burnishing also burns the rust prohibitive off the rotors and mates the pad surface to the rotor surface.

⚠ CAUTION: Avoid injury! Test a machine under safe conditions. Perform this procedure in a clear open area. Keep bystanders away. Do not attempt any maneuvers that could jeopardize vehicle control. Failure to adhere to these precautions could lead to machine damage, serious personal injury, or death.

1. Park the vehicle safely.
-

2. Check tire pressure.
3. Check brake fluid level; add if necessary.
4. Start machine, and shift transmission into low range.
5. Disengage traction assist.
6. Disengage all-wheel drive.
7. On a straight, hard surface, accelerate machine up to full throttle in low range, not to exceed 32 kph (20 mph).

IMPORTANT: Avoid damage! Use care to avoid overheating brakes while performing the next step. Do not allow brakes to lock.

8. Apply brakes to bring vehicle to a rolling stop with medium deceleration.
9. Repeat steps seven and eight 20 more times.

TH84124,0000084-19-07MAR14

Machine Cleanout

General Cleaning Guidelines

Machine must be inspected periodically throughout the day. Buildup of debris must be removed to ensure proper machine function and to reduce the risk of fire. Frequency of these inspections and cleanings will vary depending on a number of factors including operating conditions, machine configuration, operating speeds, and weather conditions. Inspections and cleanings may be required multiple times throughout the day particularly in dry, hot, and windy conditions.

IMPORTANT: Regular and thorough cleaning of machine combined with other routine maintenance procedures listed in the Operator's Manual greatly reduce the risk of fire, downtime and improve machine performance.

Besides proper maintenance the condition of the material being handled is the most significant factor contributing to fires. Dry, light and fluffy materials that can create a dust cloud are the most likely to catch fire. Debris can accumulate in various areas especially on horizontal surfaces. Conditions such as wind speed and direction can change where the material accumulates. Be aware of these changing conditions and adjust your cleaning schedule and practices to ensure proper machine function and to reduce the risk of fire.

Always follow all safety procedures posted on the machine and in the Operator's Manual. Before carrying out any inspection or cleaning, always shut OFF engine, set parking brake and remove key.

The entire machine should be inspected, with extra attention given to the areas noted below.

OUMX068,0001043-19-10MAY17

Cleanout Areas

Primary areas that must be inspected and cleaned on the machine include (See Safety Label Section):

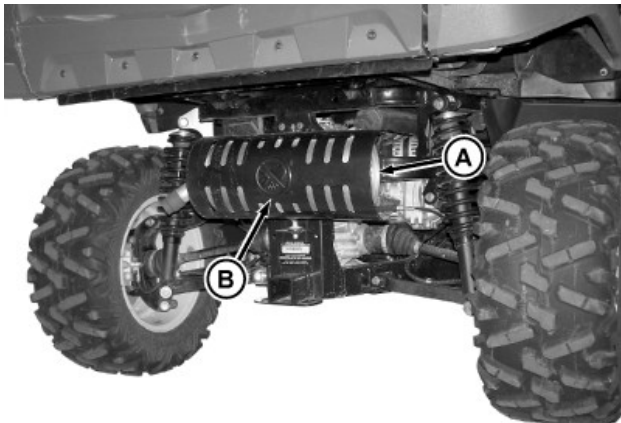

MXT016251—UN—05NOV15

- Muffler (A) and muffler shield (B).

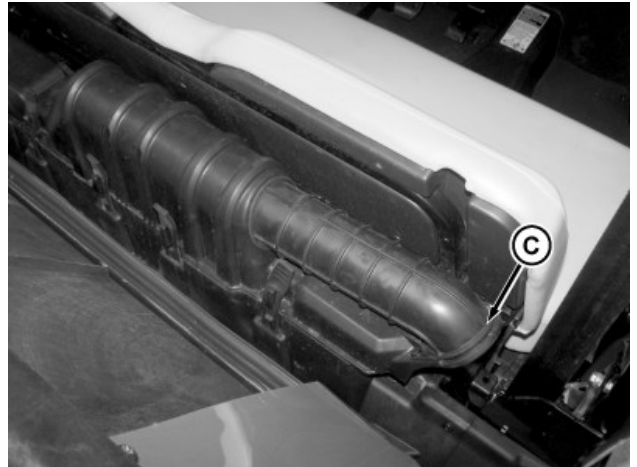

MXT016252—UN—05NOV15

- Engine intake screens (C).

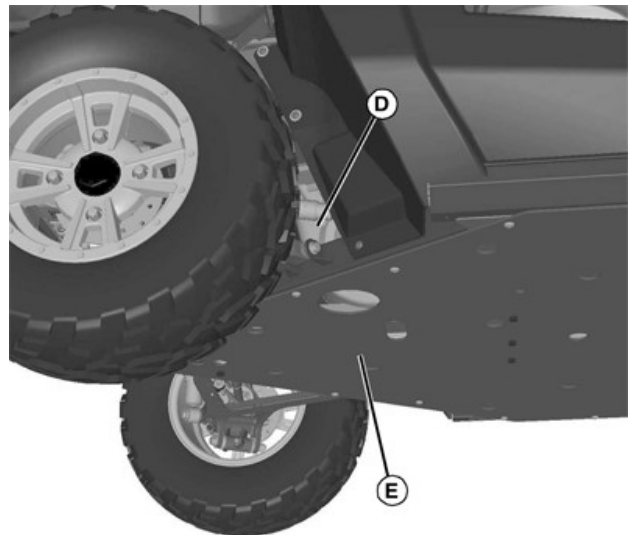

MXAL47294—UN—16APR13

- Between engine (D) and skid plates (E) (if equipped).

Machine Cleanout

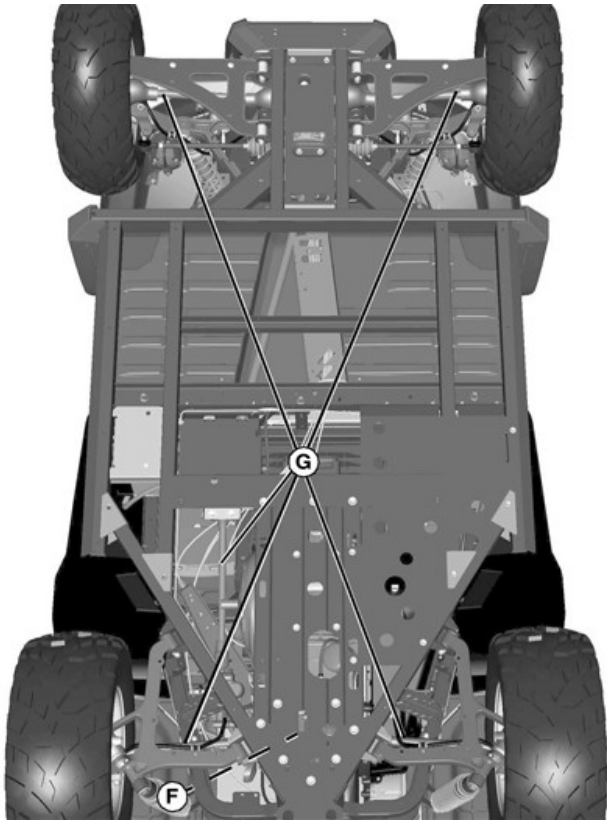

MXAL47295—UN—16APR13

- On or near transmission (F) and drive line (G).

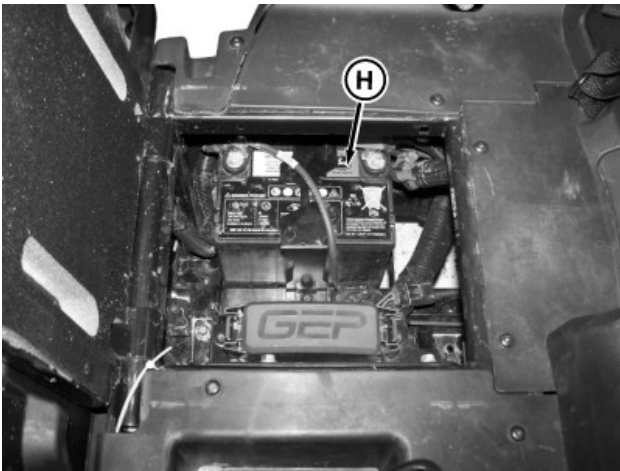

MXT016253—UN—05NOV15

- Battery (H) and related wiring harnesses.

OUMX068,0000EC0-19-05NOV15

Operating Controls

Operator Station Controls

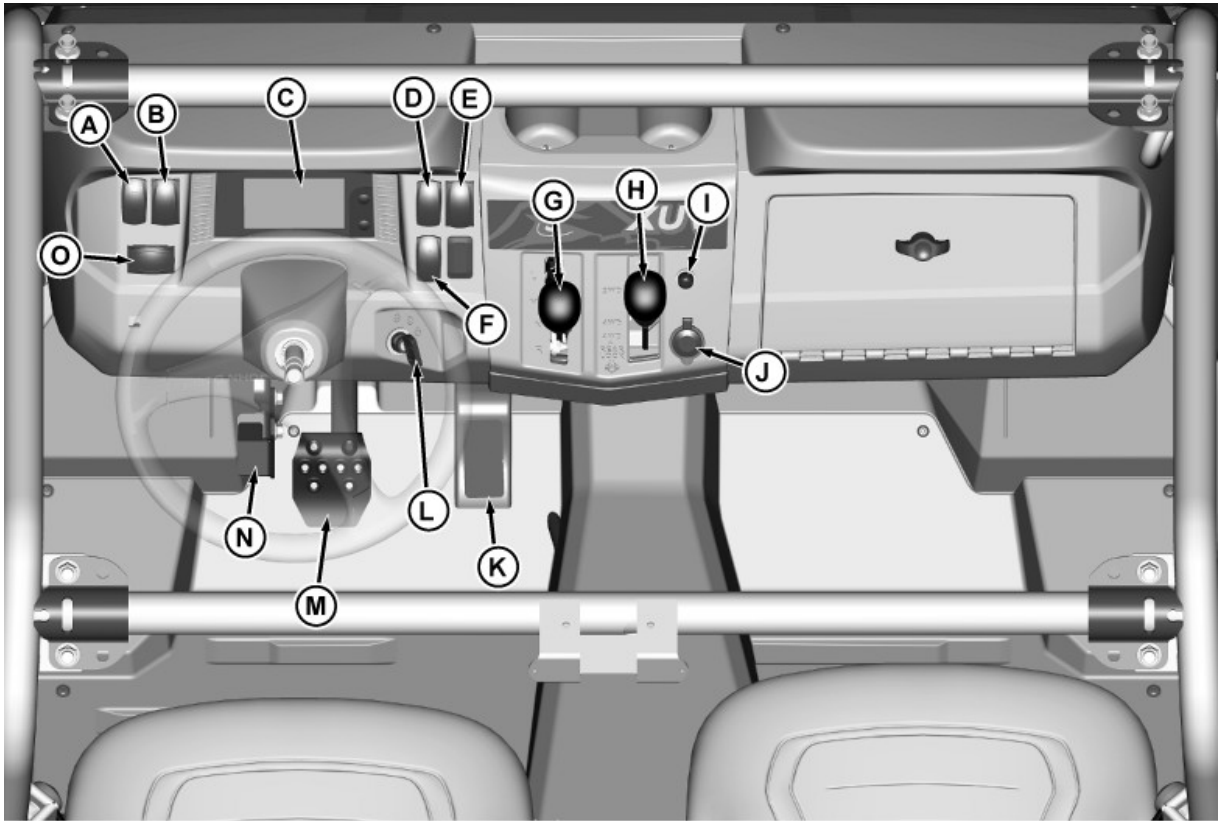

MXT020169—UN—23MAY17

Some controls may not be installed on your machine.

- A**—Cargo Box Power Lift Switch
- B**—Hazard Lights Switch
- C**—Instrument Panel
- D**—Headlight Switch
- E**—Light Switch (High Beam)
- F**—Horn Switch
- G**—Transaxle Shift Lever
- H**—2WD/4WD Lever
- I**—Indicator Light (Green)
- J**—12V DC Accessory Outlet
- K**—Accelerator Pedal
- L**—Ignition Key Switch
- M**—Brake Pedal
- N**—Park Brake Pedal
- O**—Turn Signal Switch

OUMX068,00012A5-19-23MAY17

Operating

Daily Operating Checklist

- Test safety systems.
- Check tire pressure.
- Check fuel level.
- Check engine oil level.
- Remove grass and debris from engine compartment, muffler area, and front grille, before and after operating machine.
- Check area below machine for leaks.
- Check brakes and park brake operation.
- Inspect driveline CV boots for tears or punctures.
- Inspect steering tie rod boots for tears or punctures.
- Tighten any loose hardware.
- Check seat belt function.
- Check nets or doors function.

OUMX068,00002E4-19-04OCT13

Avoid Damage to Plastic and Painted Surfaces

- Do not wipe plastic parts unless rinsed first.
- Insect repellent spray may damage plastic and painted surfaces. Do not spray insect repellent near machine.
- Be careful not to spill brake fluid on machine components. Brake fluid may damage painted surfaces. Wipe up spilled brake fluid immediately.
- Be careful not to spill fuel on machine. Fuel may damage surface. Wipe up spilled fuel immediately.

BB87125,0000D55-19-19APR13

Using Nets

⚠ CAUTION: Avoid injury! Do not operate vehicle with nets removed. Always park vehicle safely before opening net to exit.

Do not operate vehicle with nets or doors in the open position. All nets or doors must be closed while the vehicle is in use.

Entering vehicle:

1. Move net rearward out of entry and exit area, and enter vehicle.

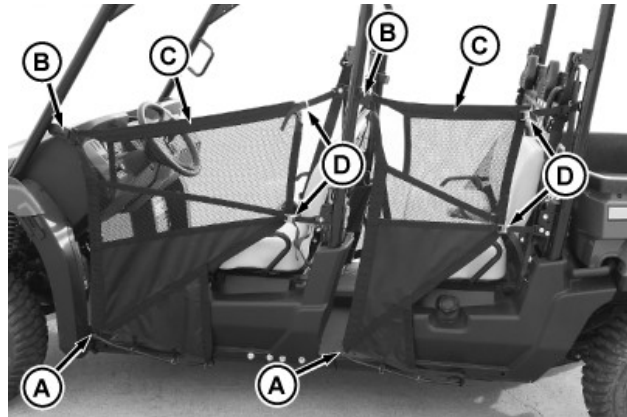

MXT016164—UN—22OCT15

Picture Note: XUV590i S4 model shown.

2. Move bottom of net fully forward (A) and insert metal tab of net into buckle (B) until it latches.
3. After entering and exiting vehicle several times, check to be sure that the top strap (C) of the net is taut when net is latched. Tighten or loosen net at adjusting buckles (D) as needed.

Exiting vehicle:

1. Park vehicle safely.
2. Push button to release metal tab from buckle (B).
3. Move net rearward out of entry and exit area, and exit vehicle.

OUMX068,0000EC1-19-05NOV15

Using Doors

⚠ CAUTION: Avoid injury! Always park vehicle safely before opening doors to exit.

Do not operate vehicle with doors in the open position. All doors shall be closed while the vehicle is in use.



MXAL45651—UN—09APR13

1. Pull handle (A) upward to unlatch door.
2. Reach through door to unlatch from outside.

Operating

3. After entering the vehicle, check to be certain the door is securely latched.

OUMX068,000038E-19-28JUN17

Using Hand Holds (Bucket Seat)

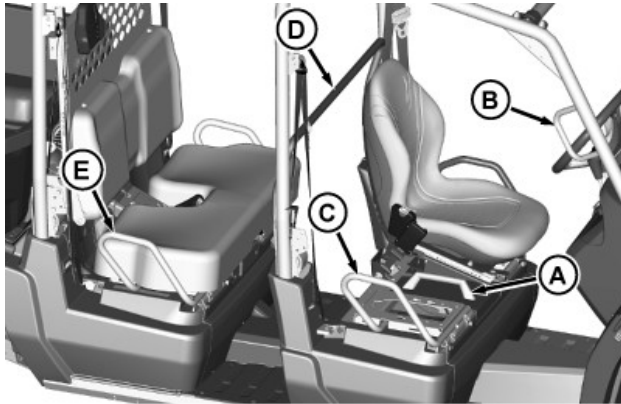

MXT016184—UN—03NOV15

Picture Note: XUV590i S4 model shown. Passenger seat hidden for better view.

Hand holds are provided for passenger balance.

- When a front seat passenger is present, they must use two of the three hand holds at all times while the machine is moving: The center handle (A), Protective Structure handle (B), or side rail (C).
- When a rear seat passenger is present, they must use one of the two hand holds at all times while the machine is moving: rear grab bar (D) or side rail (E).

OUMX068,0000EC2-19-05NOV15

Adjusting Bucket Seat

⚠ CAUTION: Avoid injury! Never adjust seat while machine is moving. To prevent loss of machine control, stop machine before adjusting seat.

1. Stop machine and move transaxle shift lever to the neutral position.
2. Lock park brake.



MXT016188—UN—30OCT15

3. Pull out on lever (A) and slide seat forward or rearward until seat locks in place.
4. Release lever.

OUMX068,0000EA7-19-30OCT15

Using Bench Seat Fold Down Rack

For extra storage or cargo box capacity, fold down the rear bench seat cargo rack.

⚠ CAUTION: Avoid injury! Fingers and hands can be pinched or crushed. Be aware of potential pinch points and keep hands away.

Lowering Bench Seat with Fold Down Rack

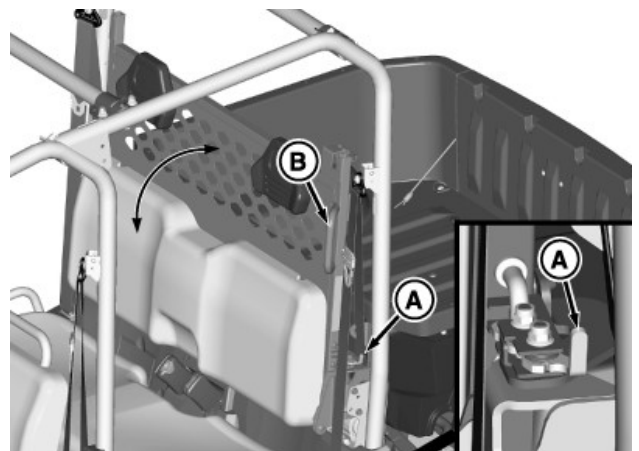

MXT013629—UN—11MAY15

1. Push latch lever (A) inward and use handle (B) to lower seat.

Operating

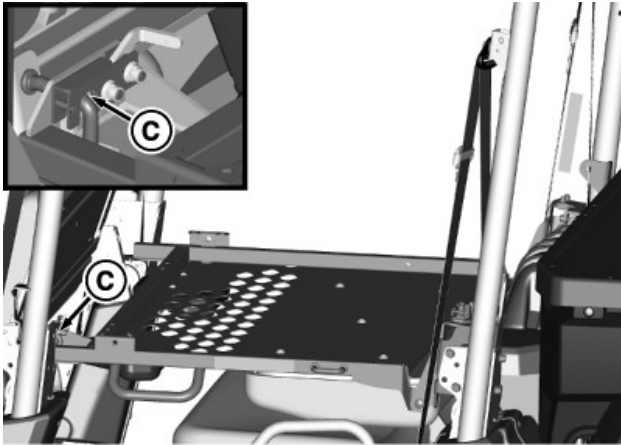

MXT013630—UN—11MAY15

2. Lower assembly until latch (C) locks into place.

Using Cargo Rack

⚠ CAUTION: Avoid injury! Riders can fall off and be injured or killed. Never carry riders in or on an attachment.

IMPORTANT: Avoid damage! Do not allow load to exceed width of fold-down rack and machine. Do not load cargo rack beyond weight capacity of 90 kg (200 lb.).

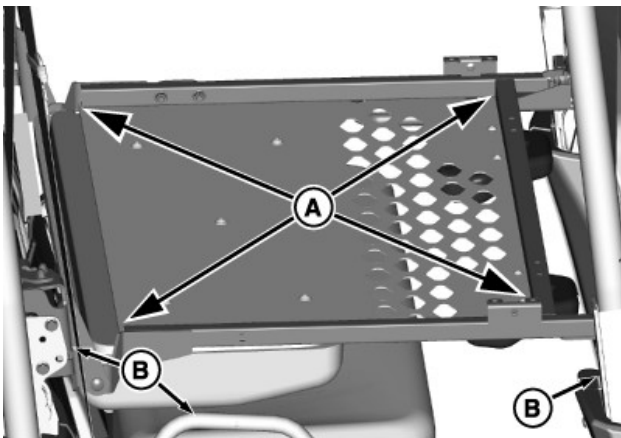

MXT013631—UN—27MAR15

1. Arrange load so the weight is centered over the main cargo area (A).
2. Secure the load to the tie-downs (B) on both sides in a safe and secure manner.

Raising Bench Seat with Fold Down Rack

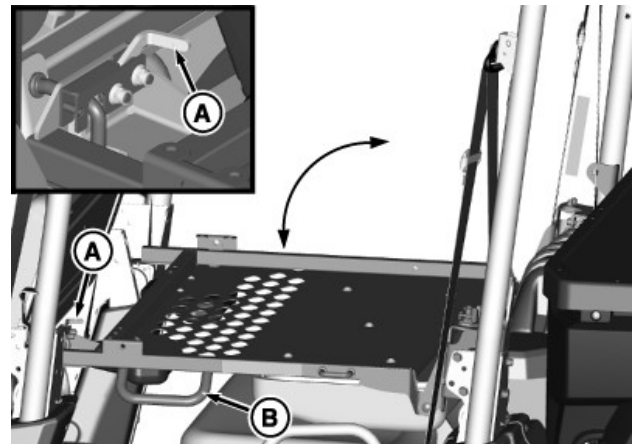

MXT013632—UN—11MAY15

1. Remove load from cargo rack.
2. Pull lever (A) upward and raise seat and cargo rack using handle (B).

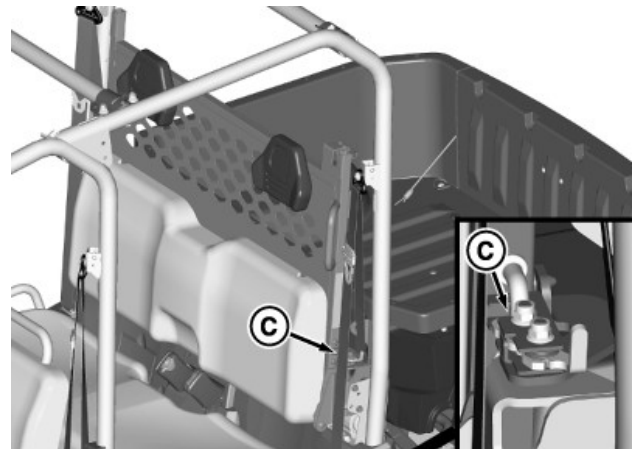

MXT013633—UN—11MAY15

3. Raise assembly until latch (C) secures cargo rack in raised position.

OUMX068.0000B92-19-11MAY15

Using Seat Belt

NOTE: Shoulder harness is sensitive. An emergency lock device is built into the belt for your protection. To engage harness, pull harness slowly. Attempting to pull too fast or in a jerking motion engages the locking mechanism and the harness does not release.

Periodically inspect seat belts for wear or damage. See Inspecting Seat Belt in SERVICE MISCELLANEOUS.

Operating

Fasten Belt

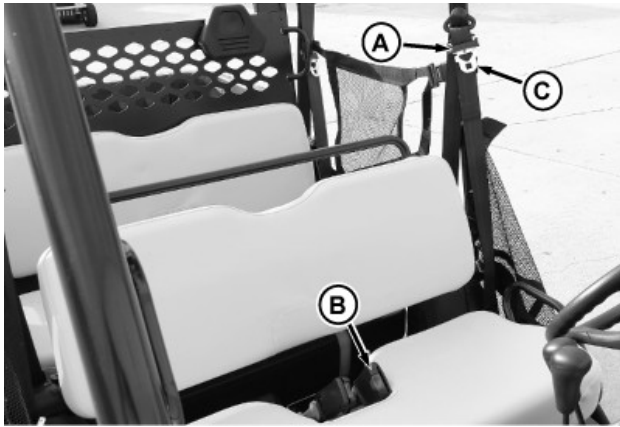

MXTO16160—UN—21OCT15

Picture Note: Machine with front bench seat shown. Seat belt components are in same locations with front bucket seats.

1. Grasp outer seat belt connector (A) from behind seat, pull out and across body to inner connector (B), at inside of seat.
2. Adjust outer connector up or down along belt for best fit.
3. Push outer connector lower half (C) firmly into inner connector until it locks.
4. Snug the seat belt across the hips, on top of the thighs.

Release Belt

1. To release seat belt, press red button on inner connector.

OUMX068,0000E4F-19-06NOV15

Testing Safety Systems

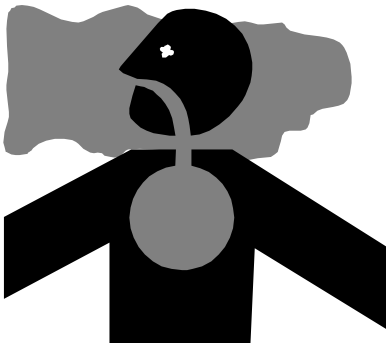

MXAL41828—UN—18FEB13

CAUTION: Engine exhaust fumes contain carbon monoxide and can cause serious illness or death.

Do not run an engine in an enclosed area, such as a garage, even with doors or windows opened.

Move the machine to an outside area before running the engine.

The safety systems installed on your machine should be checked before each machine use. Be sure you have read the machine operator manual and are completely familiar with the operation of the machine before performing these safety system checks.

Use the following checkout procedures to check for normal operation of machine.

If there is a malfunction during one of these procedures, do not operate machine. **See your authorized dealer for service.**

Perform these tests in a clear open area. Keep bystanders away.

BB87125,0000D5A-19-14MAY13

Testing the Safety Start System

NOTE: The engine can start with the transaxle in gear. The machine has a brake pedal safety start switch. The brake pedal must be pushed down to start the engine.

1. Sit on the operator's seat.
2. Turn ignition key switch to STOP position.
3. Lock park brake.
4. Move transmission shift lever to N (Neutral) position.
5. Turn ignition key switch to START position. Engine should not crank. Turn ignition key switch to STOP position.
6. Push down on brake pedal.
7. Turn ignition key switch to START position. Engine should crank, allowing engine to start.
8. Allow engine to run a few seconds.
9. Turn ignition key switch to STOP position.

OUMX068,0000BBC-19-04MAY15

Using Park Brake

NOTE: The engine stops if you push down on the accelerator pedal when the park brake is locked.

On some machine models the park rollaway alarm sounds when you disconnect your seat belt before locking the park brake.

On some machine models revving the engine is limited when the park brake is engaged.

Operating

⚠ CAUTION: Avoid injury! Children or bystanders may attempt to move or operate an unattended machine.

Always lock the park brake and remove the key before leaving the machine unattended.

Locking the Park Brake:

1. Push down firmly on the park brake pedal in one motion until several clicks are heard.
2. Be sure that machine is motionless before getting off the seat.

Unlocking the Park Brake:

1. Push down on the park brake pedal until you hear audible click and brakes release.

OUMX068,00012D9-19-14JUN17

Using Travel Controls

1. Stop machine.
2. Allow engine to come to a low idle speed.

IMPORTANT: Avoid damage! Do not shift gears when vehicle is moving or with engine running above low idle speed. Push down brake to stop vehicle motion and engage shift lever with a firm positive action.

Gears can grind when shifting or shifting can become hard.

NOTE: Always shift into low range when operating on wet or uneven terrain, or when towing or pushing heavy loads.

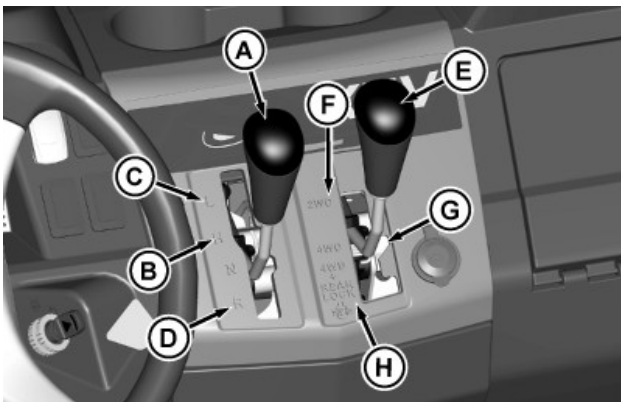

MX016176—UN—28OCT15

3. Select a gear position:

- Forward - Push transaxle shift lever (A) up to either High (B) or Low (C) range.
- Reverse - Pull lever down to Reverse (D) gear.

4. Select 2WD or 4WD position:

- Push 2WD/4WD lever (E) up to the 2WD position (F).
- Pull 2WD/4WD lever (E) down to the 4WD position (G).

⚠ CAUTION: Avoid injury! Driving at high speeds with Rear Lock engaged can result in loss of steering control. Do not engage Rear Lock or turn with the Rear Lock engaged while operating machine at high speeds or on slopes.

- Pull 2WD/4WD lever (E) fully down to the 4WD + Rear Lock position (H). See Using Rear Lock instructions before operating machine with rear lock engaged.

5. Look in the direction the machine will travel.

⚠ CAUTION: Avoid injury! Reduce speed before braking or turning, when hauling loads, and while operating around obstacles or on hazardous off-road conditions.

6. Push down accelerator pedal slowly and smoothly to begin machine travel.
7. Release accelerator and apply brake pedal evenly and firmly to slow down or stop.

OUMX068,0000E66-19-28OCT15

Using Rear Lock

⚠ CAUTION: Avoid injury! Driving at high speeds with Rear Lock engaged can result in loss of steering control. Do not turn machine with Rear Lock engaged while operating machine at high speeds or on slopes.

Rear Lock provides better traction when rear wheels start to slip. Engaging Rear Lock causes both rear wheels to turn together at equal speed.

Engaging Rear Lock:

IMPORTANT: Avoid damage! Incorrectly using Rear Lock can damage the transaxle.

Stop machine before engaging or disengaging Rear Lock.

1. Stop or reduce engine speed to 1/3 throttle or less.
2. Pull 2WD/4WD lever down to the 4WD + Rear Lock position:
 - Rear Lock remains engaged as long as lever is in 4WD + Rear Lock.

Operating

Disengaging Rear Lock

NOTE: To ensure true disengagement of Rear Lock, torque on both axles must be equalized.

1. Stop machine travel.
2. Push 2WD/4WD lever up to center 4WD or top 2WD position.

OUMX068,0000E67-19-01DEC15

Using Four Wheel Drive

The machine is equipped with a manual shift four-wheel drive (4WD) system. This system allows the power train to drive the front wheels in addition to the rear wheels for improved traction on difficult ground conditions.

CAUTION: Avoid injury! 4WD greatly increases traction and can make dangerously sloped terrain accessible, increasing possibility of a tip-over.

Use extra caution when driving on slopes. To increase traction, use 4WD when driving on slopes.

Use 4WD when driving on icy, wet, or graveled surfaces; reduce speed to avoid skidding and loss of steering control.

IMPORTANT: Avoid damage! Do not engage 4WD when the rear wheels are slipping, internal gears can be damaged. Machine must be stopped or traveling at a steady speed, in a straight line, to engage 4WD.

- To engage 4WD, pull 2WD/4WD lever down to the 4WD position.
- To engage 2WD, push 2WD/4WD lever up to the 2WD position.

CAUTION: Avoid injury! Front implements can cause decreased traction at the rear wheels resulting in loss of control. Always operate machine with 4WD engaged when front implements are attached.

Tips for operating 4WD:

- To ensure optimum performance on all surface conditions, maintain recommended front and rear tire pressures.
- To increase front tire life and reduce drivetrain wear, disengage 4WD when driving machine on paved or hard packed surfaces.

OUMX068,0000E68-19-26OCT15

Using Ignition Key Switch



MXT020180—UN—12JUN17

Ignition key switch labels

A - STOP Position - With key in STOP position, all switched power is off, and engine should not run.

B - RUN Position - Turn key from STOP to this position and all switched power circuits will be on.

C - START Position - Turn key to START position to crank the engine. Release key after engine has started and it will automatically return to the RUN position. The engine will continue to run.

D - Depress the brake pedal and turn the key to the START position to start the engine.

OUMX068,00012CC-19-12JUN17

Using Headlights

Ignition key switch must be in the RUN position to operate the lights. If the ignition key switch is in the RUN position and the engine is not running, the battery discharges if the lights are allowed to remain on for an extended time period.

- To turn on headlights or running tail light (if equipped), press top of light switch.
- To turn on running tail light only (if equipped), press top of light switch to the middle position.

NOTE: Be sure to turn off lights and turn the ignition key switch to STOP position, or lights discharge the battery.

- Press bottom of light switch to turn off headlights or running tail light (if equipped).

OUMX068,0000A87-19-13NOV14

Using Instrument Cluster Controller

NOTE: Depending on the machine model, some functions are not available.

Operating

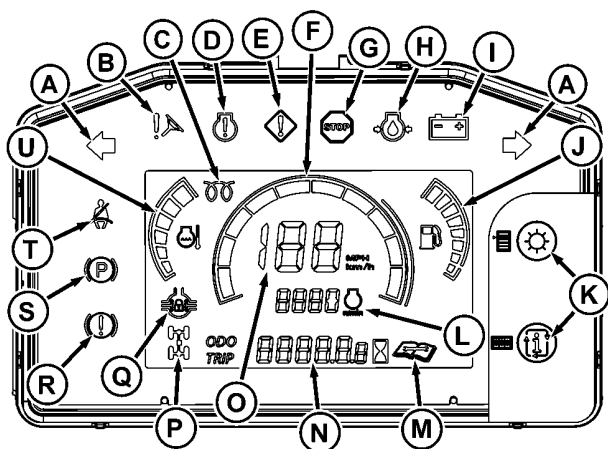

MXT020153—UN—17MAY17

Some indicators may not be displayed on your machine.

- A - Turn Signal Indicator** - The left or right signal indicator flashes when turn signal is active.
- B - Electric Power Assist Steering (EPAS) Malfunction Indicator** - This indicator illuminates or flashes when the EPAS system detects a fault. The level of assist may also be decreased.
- C - Glow Plug Indicator** - The indicator illuminates while the glow plugs are heating after the key switch is placed in the RUN position. Depending on the temperature, the indicator turns off in approximately 0-10 seconds indicating that the engine can be started.
- D - Engine Malfunction Indicator** - This indicator illuminates or flashes when an engine fault has been detected.
- E - Operator Alert Indicator** - This indicator illuminates when a fault has been detected that does not require the machine to be stopped immediately.
- F - Speedometer/Engine RPM Gauge** - The bar gauge can be set to show engine or wheel speed.
- G - Stop Indicator** - This indicator illuminates or flashes alerting the operator to a condition that requires immediate attention and to stop the machine.
- H - Low Engine Oil Pressure Indicator** - This indicator illuminates or flashes when the engine is running and the engine oil pressure is too low.
- I - Battery Indicator** - This indicator illuminates or flashes when a low or high voltage has been detected. Turn off electrical loads.
- J - Gas Gauge** - The bar graph has eight segments representing actual fuel level. Each bar displays approximately 1/8 of a full fuel tank. If there is less than 1/8 of a tank (no bars illuminated) the gas symbol blinks.
- K - Instrument Cluster Controller Buttons** - These buttons are used to activate certain instrument cluster controller functions. For detailed instructions, see Using Instrument Cluster Controller Buttons in OPERATING Section.

L - RPM Gauge - This gauge shows a digital readout of the current engine RPM value.

M - System Diagnostic Indicator - This indicator illuminates or flashes for system malfunctions that do not have a specific indicator.

N - Odometer, Trip Meter, Hour Meter Gauge - This indicator shows the accumulated kilometers/miles the machine has traveled, along with a trip meter. The hour meter portion shows the accumulated number of operating hours the engine has run. The hour meter displays operating hours and accumulates and displays operating hours when the engine is running. The hour meter is intended to provide a means of monitoring machine usage for maintenance purposes. Use the hour meter to determine when your machine has reached the recommended service intervals.

O - Speedometer - The speedometer indicates machine speed in km/h or mph.

P - 4WD Indicator - This indicator illuminates when four-wheel drive is enabled.

Q - Differential Lock Indicator - This indicator illuminates when the differential lock is engaged.

R - Brake System Alert Indicator - This indicator illuminates when the brake fluid falls below the acceptable level.

S - Park Brake Indicator - This indicator illuminates when the park brake is partially or fully engaged.

T - Seat Belt Indicator - This indicator illuminates or flashes when the driver seat belt is not secured.

U - Coolant Temperature Gauge - This gauge displays the current engine temperature. If the temperature rises to an overheat condition, the stop indicator (G) illuminates.

Equipment for Non-Road Homologated Machines

X - Denotes which indicators in the instrument cluster are active based on the machine model.

O - Denotes which indicators in the instrument cluster are optional based on the machine model.

Indicators	XUV590	RSX860
Turn Signal	O	O
Electric Power Assist	O	O
Glow Plug (Diesel only)		
Engine Malfunction	X	X
4WD		X
Differential Lock		X
Brake System Alert		
Low Engine Oil Pressure	X	X
Gas Gauge	X	X
RPM Gauge	X	X
Coolant Temperature Gauge	X	X

Operating

Equipment for Road Homologated Machines

X - Denotes which indicators in the instrument cluster are active based on the machine model.

O - Denotes which indicators in the instrument cluster are optional based on the machine model.

Indicators	XUV560	XUV590
Turn Signal	X	X
Electric Power Assist		O
Glow Plug (Diesel only)		
Engine Malfunction		X
4WD		
Differential Lock		
Brake System Alert	X	X
Low Engine Oil Pressure		X
Gas Gauge		X
RPM Gauge	X	X
Coolant Temperature Gauge		X

OUMX068,000129C-19-19JUN17

Using Instrument Cluster Controller Buttons

1. Turn the key switch to run position.

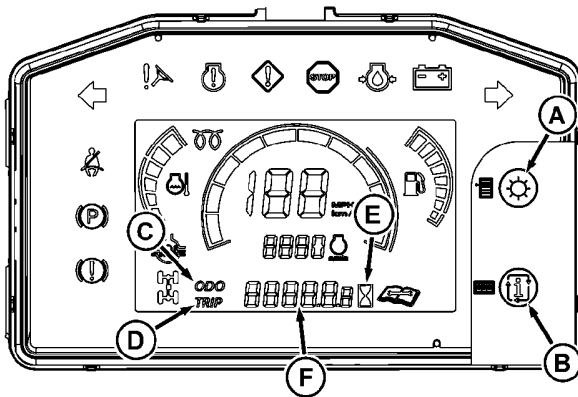

MXT019881—UN—17FEB17



MXT020182—UN—15JUN17

Display Brightness Screen

2. Adjust the display brightness by pressing the select button (A).

Odometer, Trip Meter, and Hour Meter

Toggle between odometer, trip meter, and hour meter Home screens by pressing the cycle button (B).



MXT020183—UN—15JUN17

- When “ODO” (C) is displayed, the odometer indicator (F) displays the number of miles or km the machine has moved. (To change between miles or km displayed, see System Settings Menu.)



MXT020184—UN—15JUN17

- When “TRIP” (D) is displayed, the indicator (F) displays the number of miles or km the machine has moved for a certain trip. (To change between miles or km displayed, see System Settings Menu.)



MXT020185—UN—15JUN17

- When the hour meter (E) is illuminated, the indicator (F) displays the number of operating hours the engine has run.

System Settings Menu

To enter the System Settings Menu from the Home screen, press and hold the select button (A) for the required time. Pressing the cycle button (B) toggles through the Tire Size, Display Units, Speed Units, and two Diagnostic Trouble Codes (DTC) menus. (DTC menus are provided for diagnosing a machine malfunction. See your John Deere dealer for service.)

Operating

NOTE: If vehicle speed is greater than 4.8 km/h (3 mph), no menu settings are allowed.

NOTE: While in a main or sub menu item, if no button is pressed within the required time, the settings menu returns to the current Home screen. Press and hold the select button for the required time to get back to the settings menus.

Tire Size Selection Menu



MXT019883—UN—17FEB17

14 inch Tire Size Shown

This menu allows the operator to adjust for the tire sizes available. The current setting is displayed on the lower seven segment section when entering the option menu structure. To enter the tire size menus, press the select button (A). To toggle through and display the tire sizes, press the cycle button (B). The tire size value displayed flashes every 1 second. When the desired tire size is displayed, press the select button. The tire size remains solid on for 1 second, and then the display returns to the Main Menu for this setting.

Display Units Selection Menu



MXT019884—UN—17FEB17

English Display Units Shown

This menu allows the operator to select either English or metric units when applicable. The current setting is displayed on the lower seven segment section when entering the option menu structure. To enter the display units menus, press the select button (A). To toggle between US/mph and SI/km/h, press the cycle button (B). The display unit text and icon flashes every 1 second. When the desired display unit is displayed, press the select button. The display unit text and icon remains solid on for 1 second, and then the display returns to the Main Menu for this setting.

Engine RPM/Speedometer Gauge Selection Menu



MXT019885—UN—17FEB17

Vehicle Speed Option Shown

This menu allows the operator to change the center bar graph to show a graphical representation of either the vehicle speed or engine rpm. On the Home screen, an icon identifies which option is selected. The current setting is displayed on the lower seven segment section when entering the option menu structure. "CYC" identifies the gauge as being in the engine tachometer mode. The "SP" identifies the gauge as being in the vehicle speedometer mode. Both modes show a graphical approximation of the selected mode. To enter the engine rpm/speedometer menus, press the select button (A). To toggle between SP/mph and CYC/rpm, press the cycle button (B). The display unit text and icon flashes every 1 second. When the desired display unit is displayed, press the select button. The display unit text and icon remains solid on for 1 second, and then the display returns to the Main Menu for this setting.

OUMX068,000129D-19-15JUN17

Exit Lighting Operation



MXT019886—UN—17FEB17

Countdown Timer

Function

A method for a "soft" shutdown of lighting after the key switch is turned off.

Operation

When the key switch is turned off, certain circuits remain on. Exit lighting uses a timed approach to remove power from these circuits. A countdown timer is visually represented using the ten segment bar display.

OUMX068,000123B-19-02MAY17

Operating

Using Accessory Outlet

CAUTION: Safe operation requires your full attention. Do not wear radio or music headphones while operating machine.

NOTE: Accessory must be rated at 10 amps or less.

The accessory plug does not turn off with the key switch. Items connected to the accessory plug will continue to draw power, discharging the battery.

- Remove 12-volt outlet cover and install accessory cord in outlet.
- Install cover in outlet after use.

BB87125,0000D61-19-19APR13

Using Turn Signal Switch (If Equipped)

NOTE: Turn signals will continue to flash when the ignition key switch is in the STOP position, discharging the battery.

- Press at left end of turn signal switch to signal a left turn.
- Press at right end of turn signal switch to signal a right turn.
- Press at opposite end of turn signal switch until switch is centered to turn signal light off.

BB87125,0000D62-19-19APR13

Using Hazard Lights (If Equipped)

NOTE: Hazard lights will continue to flash when the ignition key switch is in the STOP position, discharging the battery.

- Press at top of hazard light switch to turn hazard lights on.
- Press at bottom of hazard light switch to turn hazard lights off.

OUMX068,0000EA9-19-30OCT15

Using Storage Trays

CAUTION: Avoid injury! Never store flammable, heavy, or loose breakable objects in the storage tray. Always latch hood before operating machine.

IMPORTANT: Avoid damage! Do not store items that prevent the hood from closing properly. Properly secure loose or sharp items. These items can damage the storage tray or other items within the tray.

Under Hood

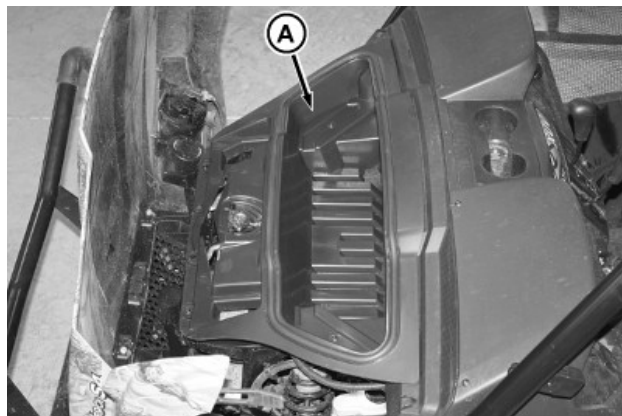

MXT016256—UN—06NOV15

The storage tray (A) is located in the front of the machine under the hood.

1. Open hood to access the storage tray.
2. Secure all items, preventing damage from movement while operating the machine.
3. Close hood.

Under Front Bucket Seat (XUV590 and XUV590 S4)



MXT020181—UN—14JUN17

The storage tray (A) is located under the bucket seats.

1. Raise seats to access the storage tray.
2. Secure all items, preventing damage from movement while operating the machine.
3. Lower seats.

Operating

Under Rear Bench Seat (XUV590 S4)

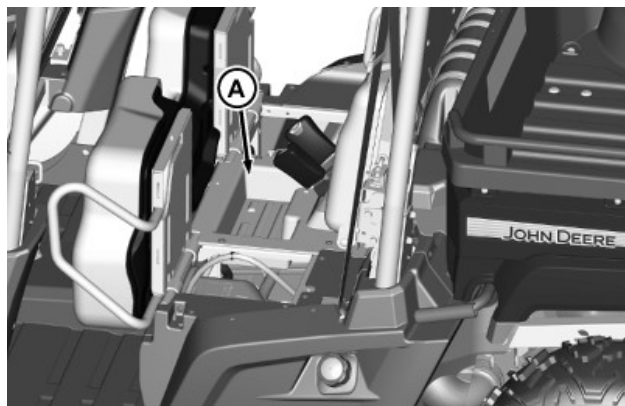

MXT016257—UN—06NOV15

The storage tray (A) is located under the rear bench seat.

1. Raise seat to access the storage tray.
2. Secure all items, preventing damage from movement while operating the machine.
3. Lower seat.

OUMX068,00012DA-19-14JUN17

Starting the Engine

⚠ CAUTION: Avoid injury! Engine exhaust fumes contain carbon monoxide and can cause serious illness or death.

- Move the machine to an outside area before running the engine.
- Do not run an engine in an enclosed area without adequate ventilation.
- To direct the exhaust fumes out of the area, connect a pipe extension to the engine exhaust pipe.
- To clear out the exhaust fumes, allow fresh outside air into the work area.

⚠ CAUTION: Avoid injury! Do not start engine by shorting across starter terminals.

**Do not use starting fluid to aid engine starting.
Never start engine while standing on ground.
Start engine only from operators seat.**

1. Sit on the operator seat and fasten seat belt. Do not start engine.
2. To check free movement of pedal assembly, push down on accelerator pedal. Release pedal.
3. Move transmission shift lever to N (Neutral) position.
4. Lock the park brake.

NOTE: The engine can start with the transaxle in gear. The machine has a brake pedal safety start switch. The brake pedal must be pushed down to start the engine.

On some machine models, starter crank protection may engage and you will be unable to crank the engine for approximately ten seconds.

5. Push and hold the brake pedal down to engage the safety start switch.
6. Turn ignition key switch to START position.
7. When engine starts, release ignition key switch to the RUN position.
 - If engine does not start within five seconds, turn ignition key switch to STOP position and wait ten seconds before trying to start again.
 - In cold conditions, attempt starting engine three times only, then wait 5 minutes before trying again. Waiting allows time for the starter to cool and prevent damage to starter.

IMPORTANT: Avoid damage! Do not operate the engine at full throttle or under load until engine has warmed up, or engine damage could occur.

8. To warm up the engine manually with the accelerator pedal, first shift to N (Neutral), unlock the park brake, and push down on the brake pedal. Engine stops if the accelerator pedal is pushed down when in N (Neutral) with the park brake locked.

NOTE: When the vehicle is stopped, revving the engine above 3500 rpm for greater than 25 seconds can cause the System Diagnostic Light to illuminate.

9. To allow the machine to move, unlock the park brake.

OUMX068,00012DD-19-14JUN17

Stopping Engine

⚠ CAUTION: Children or bystanders may attempt to move or operate an unattended machine.

Always lock the park brake and remove the key before leaving the machine unattended.

IMPORTANT: Do not stop engine immediately after hard or extended operation. Keep engine running at low idle for a few seconds to prevent heat build-up.

1. Stop machine.
2. Move transaxle shift lever to N (Neutral) position.
3. Lock park brake.
4. Turn ignition key switch to STOP position.

Operating

5. Remove key.

BB87125,0000D66-19-19APR13

Emergency Stopping

1. Remove foot from travel pedal or accelerator pedal.
2. Depress brake pedal. Do not release brake pedal until machine has stopped.
3. After machine has stopped, lock the park brake.
4. Turn ignition key switch to STOP position.

BB87125,0000D67-19-19APR13

Using the Cargo Box

CAUTION: Avoid injury! Seating is provided for the operator and one passenger. Do not allow riders in the cargo box or on the tailgate. Extra riders can fall off and be seriously injured or killed.

Raising and Lowering with Manual Lift

CAUTION: Avoid injury!
Park machine on a level surface and lock park brake before manually raising and securing cargo box in raised position.
A cargo box containing material can be heavy. Empty some or all material until cargo box can safely be raised manually.

1. Park the machine safely. (See Parking Safely in SAFETY.)
2. Empty cargo box by hand.

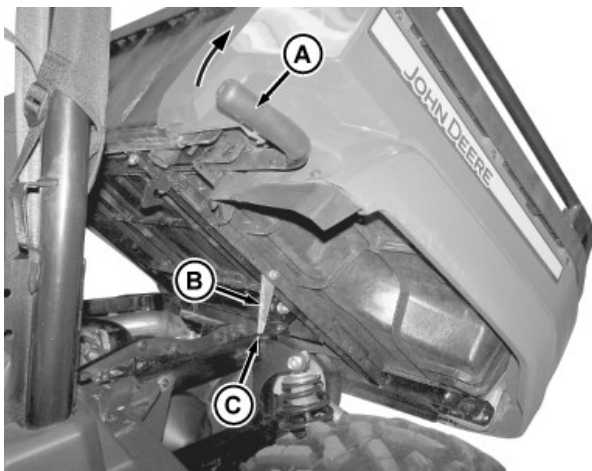

MXT016258—UN—06NOV15

3. Rotate handle (A) upward and raise cargo box. While holding cargo box in position, lower latch support (B) downward and lower cargo box latch support onto frame (C).

4. To lower cargo box, raise latch support (B) and slowly push cargo box downward until it latches in fully lowered position.

Raising and Lowering with Power Lift

IMPORTANT: Avoid damage! A clicking or grinding sound when cargo box is fully raised or lowered or when box is heavily loaded indicates that the power lift cannot apply any more force. To prevent unnecessary wear or damage, keep sound to a minimum. Do not operate the power lift actuator beyond full stroke or exceed the cargo box weight capacity.

1. Park the machine safely. (See Parking Safely in SAFETY.)
2. Empty cargo box by hand.
3. Turn ignition key switch to RUN position.
4. Raise cargo box by pressing and holding top of cargo box power lift switch. Release switch when box is at desired dump height or when reaching maximum height.
5. Lower cargo box by pressing and holding bottom of cargo box power lift switch.
6. Turn ignition key switch to STOP position.

Locking Box in Raised Position

CAUTION: Avoid injury! If not secured properly, cargo box can fall. Remove key from ignition and lower latch support onto frame before doing any service under raised cargo box.

1. Raise the cargo box.

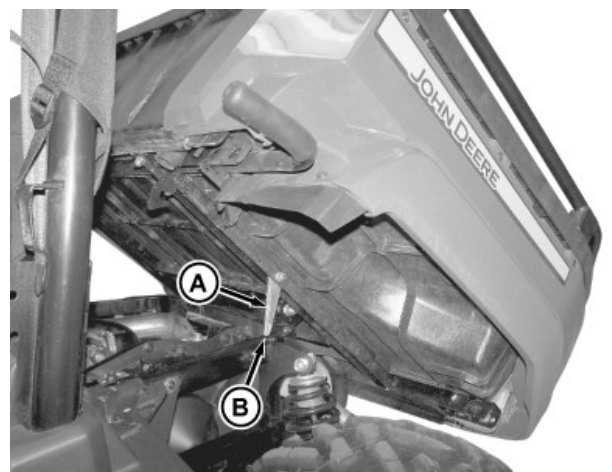

MXT016259—UN—06NOV15

2. Lower latch support (A) downward and lower cargo box latch support onto frame (B).
3. Check to be sure that box is locked in raised position.
4. To lower cargo box, raise latch support (A) up and

Operating

slowly push cargo box downward until it latches in fully lowered position.

Operating the Tailgate

CAUTION: Avoid injury! Never operate tailgate with one lanyard attached (always use both).

Check condition of lanyards for wear or damage. Replace if cable is kinked or frayed.

IMPORTANT: Avoid damage! Do not attempt to tilt or dump cargo box when lanyards are detached. Tailgate damage results.

To avoid jamming material in the gap between the cargo box bed and tailgate, keep lanyards attached when loading and unloading loose materials.



MXAL47310—UN—16APR13

1. Check to be sure lanyards (A) are in place for supporting lowered tailgate.
2. Disconnect lanyards only if you want to remove tailgate.
3. To unlock and lower tailgate, pull back on handle (B).
4. Before raising tailgate, check for stones and debris caught in the gap between the tailgate and cargo box floor. To remove debris:
 - To secure the cargo box in raised position, use latch support.
 - Rotate the tailgate slightly to free debris, and brush out the gap.
 - Lower the cargo box.
5. To raise tailgate, slowly push tailgate upward and lock into closed position.
6. Check to be sure that tailgate is securely locked.

Using Cargo Box Tie Downs

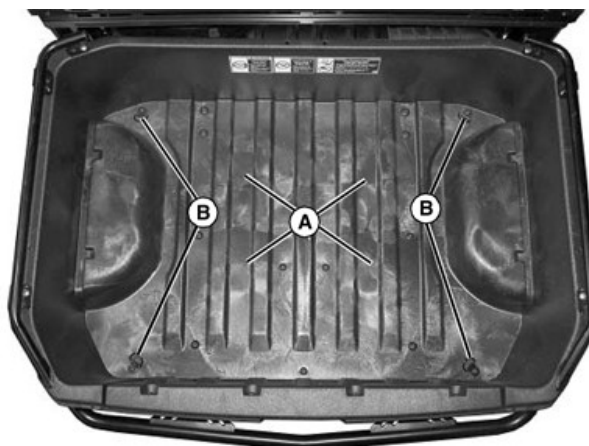

MXAL47311—UN—16APR13

1. Arrange load so the weight is centered over the main cargo area (A).
2. Secure loads to the tie-downs (B) in a safe and secure manner.

Removing the Tailgate



MXAL47312—UN—16APR13

1. Check to be sure lanyards (A) are in place for supporting lowered tailgate.
2. Pull back on handle (B) to unlock and lower tailgate (C).

Operating

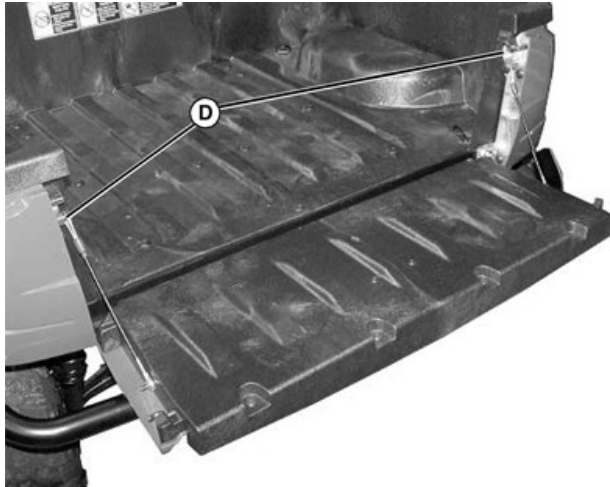

MXAL47313—UN—16APR13

3. Remove top loop (D) on top of lanyards from studs on cargo box side, and lower tailgate downward.

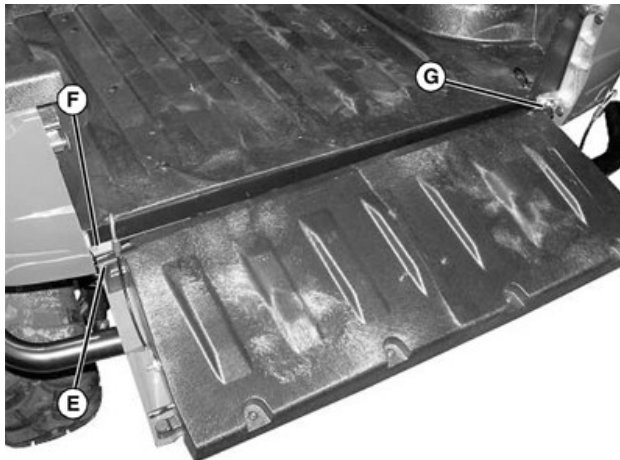

MXAL47314—UN—16APR13

4. Lower tailgate so that slotted opening (E) on tailgate matches pin (F) on side panel. Remove left side of tailgate first and then remove right side (G) and entire tailgate assembly from side panel.
5. Install in reverse order of removal.

OUMX068,0000EC7-19-06NOV15

Determining Vehicle Load Capacity

Find weights and capacities for your machine model in SPECIFICATIONS.

CAUTION: Avoid injury! Overloading the vehicle or trailer causes loss of control and causes serious injury or death.

- Do not allow the Gross Vehicle Weight (GVW) to exceed the Gross Vehicle Weight Rating (GVWR) of the vehicle.
- Remove excess weight before operating vehicle.

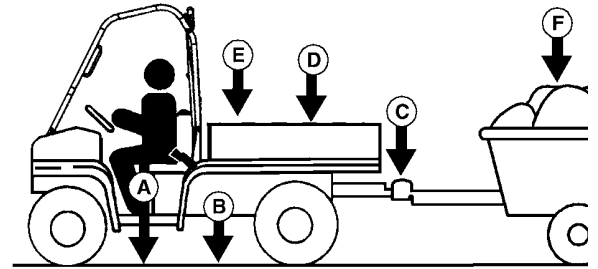

MXAL47315—UN—16APR13

The picture shows a Protective Structure installed on a two-passenger machine. Some machines do not have a Protective Structure installed as some models are not designed to include it.

Factors in Determining Vehicle Load Capacity

NOTE: Optional equipment, and attachments that are not standard equipment, reduce your cargo box capacity; so they must be included when determining gross vehicle weight.

- **Gross Vehicle Weight (GVW)** is the combination of the empty vehicle weight, payload, trailer tongue weight, and the weight of any other kits or attachments on the vehicle.

$$GVW = A+B+C+D+E$$

- **Gross Vehicle Weight Rating (GVWR)** is the maximum permissible vehicle weight.
- **Payload** is the weight of all occupants plus the cargo box load.
- **(A) Occupant load** is the combined weight of the operator and passenger (or passengers).
- **(B) Empty vehicle weight** is the weight of the vehicle (full fluids) without occupants or load or attachments.
- **(C) Trailer tongue weight** is the weight measured if the tongue of a loaded trailer was placed on a scale. The tongue weight must be approximately 10% of the total of the trailer weight and the weight of its load.
- **(D) Cargo box load** is the weight of the cargo in the cargo box. It is less depending on the weight of the occupants, attachments, and the trailer tongue weight.
- **(E) Attachment and option weight** is the combined weight of all attachments and options that were not standard equipment. For help with this information, contact your John Deere dealer.
- **Vehicle load capacity** is the remaining amount of weight that the vehicle is able to haul in the cargo box. (Or cargo box plus the additional weight from the operator, passenger (or passengers), trailer tongue, and attachments.)
- **Determine maximum vehicle load capacity:**
 - a. Calculate $GVW = A+B+C+D+E$

Operating

- b. Subtract the Gross Vehicle Weight (GVW) from the Gross Vehicle Weight Rating (GVWR).
- c. The weight difference between the two numbers is the vehicle load capacity.

Vehicle Load Capacity = GVWR-GVW

- d. The Gross Vehicle Weight must be less than or equal to the Gross Vehicle Weight Rating. If GVW exceeds GVWR, remove excess weight from vehicle before operating.

Example:

The following is for a vehicle with 68 kg (150 lb) of cargo load, a 91 kg (200 lb) operator, 100 kg (220 lb) of attachments. Attachments include a heavy-duty brush guard, poly roof, cargo box power lift kit; towing a trailer with 23 kg (50 lb) of tongue weight.

Find the correct specifications for your machine model in the SPECIFICATIONS section in this manual. To determine your machine capacity, use those numbers.

Key	Description
(A) Operator Weight:	91 kg (200 lb)
(B) Empty Vehicle Weight:	553 kg (1220 lb)
(C) Trailer Tongue Weight:	23 kg (50 lb)
(D) Cargo Load:	68 kg (150 lb)
(E) Attachments and/or Options:	100 kg (220 lb)

GVW = 835 kg (1840 lb)

• 91 kg (200 lb) + 553 kg (1220 lb) + 23 kg (50 lb) + 68 kg (150 lb) + 100 kg (220 lb)

Vehicle Load Capacity = 81 kg (180 lb)

• GWR 916 kg (2020 lb) less GVW 835 kg (1840 lb)

Utilize the remaining vehicle load capacity of 81 kg (180 lb) to haul an additional passenger (or passengers), cargo, trailer tongue, and attachment weight.

OUMX068,0000E69-19-26OCT15

Loading the Cargo Box

CAUTION: The utility vehicle may become unstable if the cargo box is loaded incorrectly. Avoid loose and shifting loads or uneven loading of material.

- Do not load above height of cargo box.
- Securely anchor all loads in cargo box.
- Do not load beyond maximum capacity.

See capacities in SPECIFICATIONS.

Reduce load by half when operating over rough, hilly, or steep terrain. Do not overload machine. Limit loads to those that can be safely controlled.

Reduce speed and exercise extreme caution when operating over rough, hilly, or steep terrain.

Securely anchor and evenly distribute loads in cargo box, when loading objects into machine. Shifting loads will affect stability.

Do not load above height of cargo box.

Avoid concentrated loads at rear or side of cargo box to prevent machine from tipping over. Be sure load is evenly distributed.

Because there is a big difference in weight between dry and wet sand, the only way of getting true weight of the load you are carrying is by using a scale.

Printed weight is normally on bagged and other material.

BB87125,0000D6C-19-21MAY13

Emptying Cargo Box

CAUTION: Raising a loaded cargo box changes the center of gravity. Keep vehicle a safe distance from the edge of ravine or drop-off when raising cargo box to empty.

A loaded cargo box can be very heavy. Do not attempt to manually raise a loaded cargo box. Unload cargo box before raising it by hand.

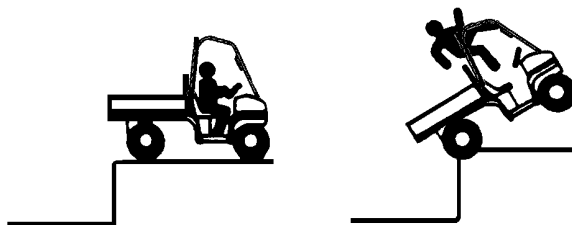

MXAL43175—UN—19MAR13

1. Back up machine to dump site.
2. Park the machine safely. (See Parking Safely in SAFETY.)
3. Open tailgate.
4. Raise cargo box to dump load.
5. Lower cargo box when empty.
6. Close tailgate. Do not drive machine with cargo box in raised position.

BB87125,0000D6D-19-14MAY13

Operating

Towing Loads

CAUTION: Avoid injury! Excessive towed load can cause loss of traction and loss of control on slopes. Stopping distance increases with speed and weight of towed load.

Do not tow a load that exceeds the maximum allowable towing load for this vehicle, as specified in this operator's manual.

Secure towed loads before transporting.

- When operating over rough, hilly, or steep terrain and reducing cargo load by half, any towed load should also be reduced accordingly.
- Do not tow a load that exceeds towing capacity listed in SPECIFICATIONS.
- Do not exceed trailer tongue weight listed in SPECIFICATIONS. (The tongue load of a trailer should be approximately 10% of the total trailer weight.)
- Tow load at a speed slow enough to maintain control.

IMPORTANT: Avoid damage! When operating on terrain with extreme angles, use a ball type hitch (A).

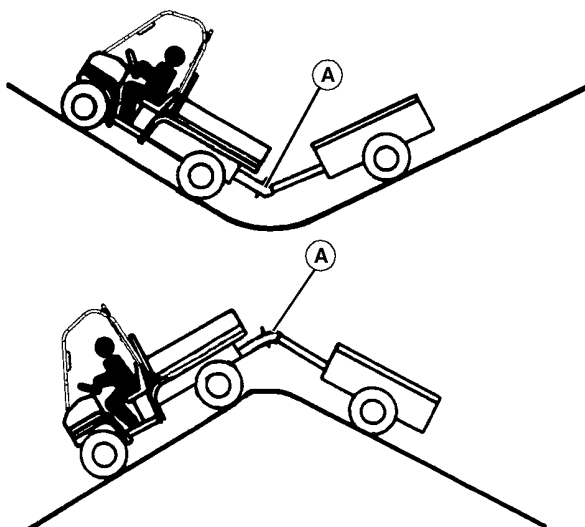

MXAL44186—UN—10APR13

- Always use approved hitch and hitch point provided for the utility vehicle. Do NOT modify the hitch or hitch point in any way.

Capacity Label

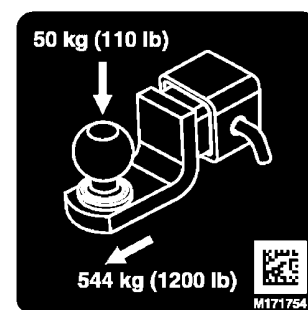

MXT007935—UN—18JUL13

Labels shown are for reference only. Confirm capacities on labels on your machine.

Your machine may have a hitch capacity label installed near the hitch area. The label indicates vertical and horizontal load capacities.

The vertical load capacity is the maximum down force which can be applied for safe operation. The horizontal load capacity is the total weight of what is being towed which must not be exceeded for safe operation.

OUMX068,00009BD-19-10SEP14

Using Correct Tires and Inflation

CAUTION: Help prevent severe bodily injury or death, failure to observe these recommendations may result in loss of stability and operator control.

See tire descriptions and inflation pressures in SPECIFICATIONS.

Tires

Use of John Deere approved original equipment or optional equipment is recommended. To ensure maximum machine performance and ride quality, do not mix size, type, or placement of tires. Failure to place tires per the guidelines could result in reduced machine performance, diminished traction and poor handling.

Inflation

CAUTION: Explosive separation of tire and rim parts is possible when they are serviced incorrectly:

- Do not attempt to mount a tire without the proper equipment and experience to perform the job.

Operating

- Do not inflate the tires above the recommended pressure.
- Do not weld or heat a wheel and tire assembly. Heat can cause an increase in air pressure resulting in an explosion. Welding can structurally weaken or deform the wheel.
- Do not stand in front or over the tire assembly when inflating. Use a clip-on chuck and extension hose long enough to allow you to stand to one side.

IMPORTANT: Over inflation may damage tires and diminish ride quality. Under inflation could cause wheel damage when riding over rough terrain.

An accurate low pressure gauge is available at your John Deere dealer.

BB87125.0000D6F-19-14MAY13

Tire Chains

IMPORTANT: Tire chains are not approved for use on this vehicle.

BB87125.0000D70-19-19APR13

Transporting Machine

Towing the Machine

IMPORTANT: Avoid damage! Never tow the vehicle above 40 km/h (25 mph). Towing a vehicle at speeds above 40 km/h (25 mph) results in transaxle damage.

To avoid damage, haul the vehicle in an enclosed trailer. If an open trailer must be used, haul on a heavy-duty trailer or on a full-size truck. Be cautious and travel at reduced speeds.

Optional accessories, such as a windshield, must be removed to avoid sudden unintentional separation from the vehicle.

Never use a car type dolly with the front wheels on the dolly.

1. Check to be sure that the ignition key switch is in the STOP position.
2. Unlock the park brake and move the transaxle shift lever to the neutral (N) position for towing.
3. Move the four-wheel drive control to Disengaged/Off position.

Machine Tie Down Locations

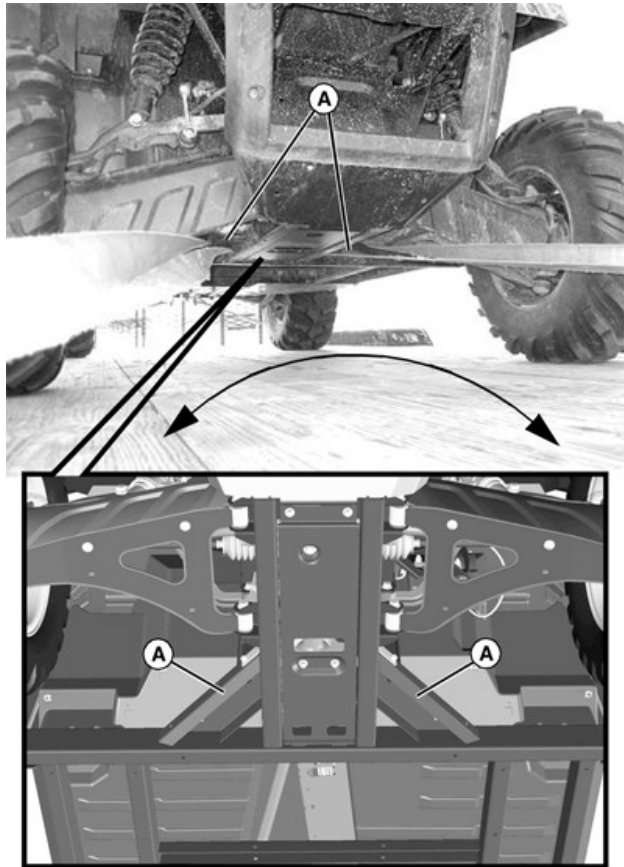

MXAL47318—UN—16APR13

Fasten front of machine around frame braces (A) to trailer with a heavy-duty strap, chain, or cable. Strap must be directed down and outward from machine.

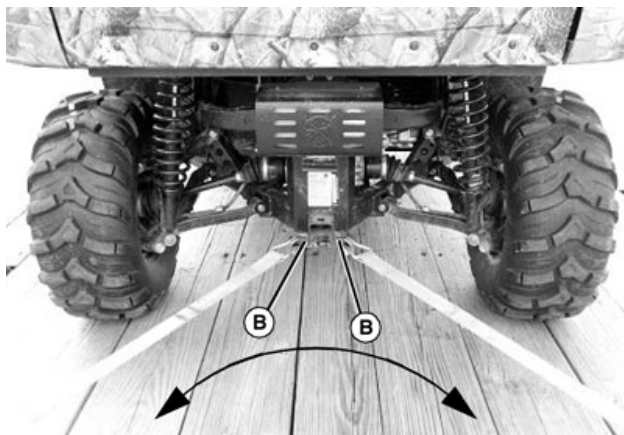

MXAL47319—UN—16APR13

Fasten rear of machine through tie-down points (B) to trailer with a heavy-duty strap, chain, or cable. Strap must be directed down and outward from machine.

Hauling the Machine

NOTE: Space limitations can vary from one truck manufacturer to another. Short bed trucks do not have the necessary length requirement to accommodate the machine.

Operating

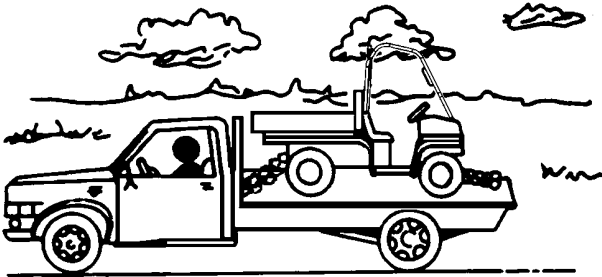
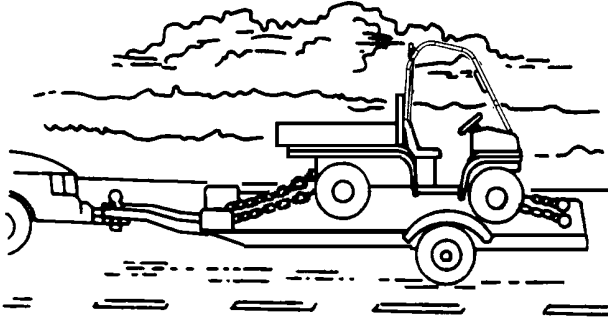

MXAL43179—UN—19MAR13

1. Back machine onto the trailer or truck.
2. Leave transaxle shift lever in Forward or Reverse gear.
3. Park the machine safely. (See Parking Safely in SAFETY.)
4. Fasten machine to trailer or truck with straps, chains, or cables.
5. Equip the trailer or truck with all the necessary lights and signs required by local, state, provincial, or federal laws.
6. Remove or secure optional attachments, if equipped.

OUMX068,0000918-19-26OCT15

Optional Attachments & Kits

Attachments and Kits

NOTE: All attachments and kits are not shown. Attachments and kits vary by machine model and may not be available in all regions. Specifications and design are subject to change without notice. See your John Deere dealer for availability in your region.

MX00654.00000E3-19-04SEP13

Using Quick Clamps

Most optional attachments and kits use quick clamps to attach to the machine.

Using Clamps

1. Check and adjust the tightness of the clamps after the first 30 days of use.
2. If clamps are loose:

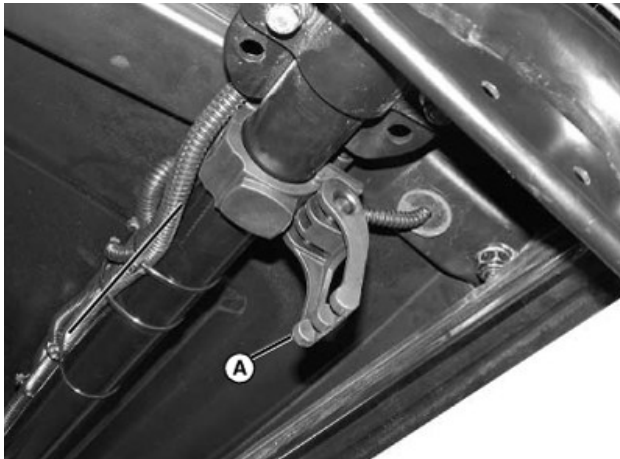

MXAL44361—UN—28MAR13

- a. Open clamp arm lever (A).
 - b. Increase tension by turning lever (A) one full turn clockwise. Repeat as needed.
 - c. Lock clamps.
3. If clamps are tight:
 - a. Open clamp arm lever (A).
 - b. Decrease tension by turning lever (A) one full turn counter-clockwise. Repeat as needed.
 - c. Lock all clamps.

BB87125.0000D72-19-19APR13

Light Kits

Adjusting Lights

1. Adjust light direction:



MXAL47322—UN—16APR13

- Type A - Loosen locknut (A) on carriage bolt and direct light where needed. Tighten locknut to secure in position.

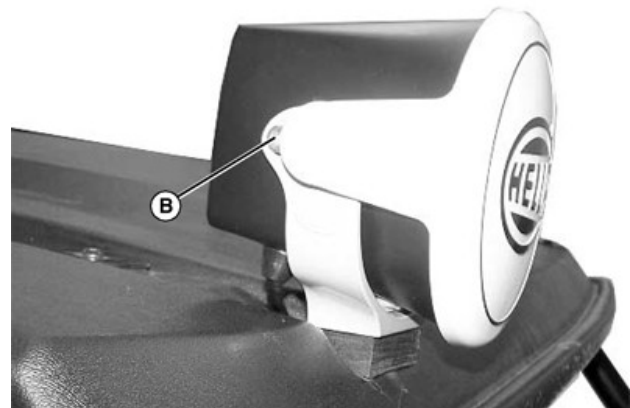

MXAL47323—UN—16APR13

- Type B - Loosen two hex head bolts (B) on light and direct light where needed. Tighten both hex head bolts to secure in position.

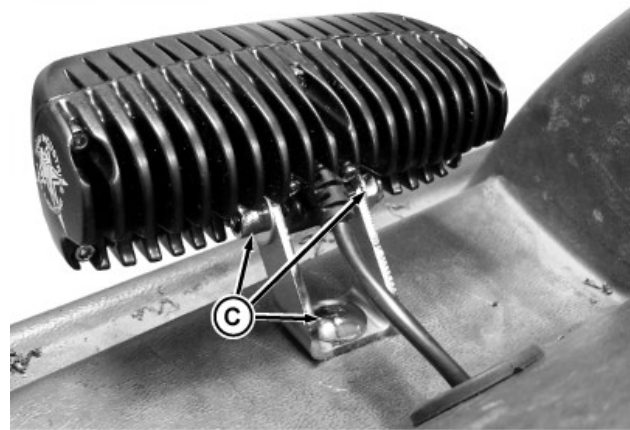

MXT016177—UN—28OCT15

- LED Lights - Loosen hardware (C) and direct light where needed. Tighten hardware to secure in position.

Replacing Fuses

Most light kits have a replaceable fuse located on the

Optional Attachments & Kits

wiring harness near the Protective Structure switch bank.

OUMX068,0000E98-19-06NOV15

Backup Alarm

Periodically Check Alarm Function

1. Start machine.
2. Move transaxle shift lever into Reverse gear and listen for alarm.
3. Contact your John Deere dealer if alarm does not function properly.

BB87125,0000D74-19-19APR13

Horn

Horn Switch Location

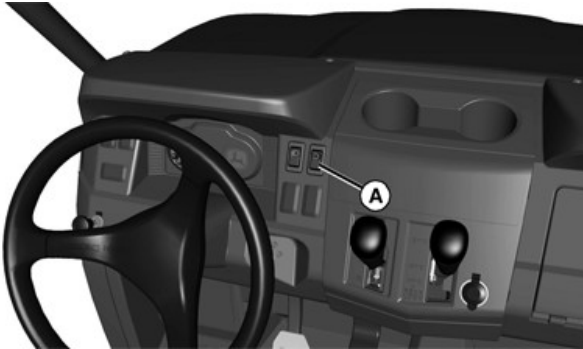

MXAL47325—UN—16APR13

1. Press switch (A) to activate horn. Release switch to deactivate.

BB87125,0000D75-19-19APR13

Canvas Cab

Opening Rear Panel

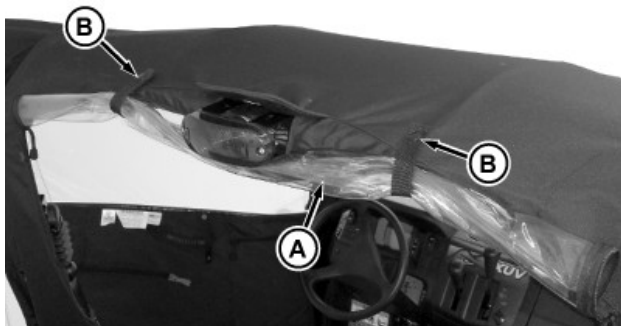

MXT016157—UN—21OCT15

1. Unzip plastic window (A).

2. Roll window up, wrap straps (B) around window, and snap into position as shown.

Using Transport Strap

To avoid damage to doors, use the transport strap when towing the machine on a trailer.

1. Open the rear panel.
2. Close cab doors.



MXT016175—UN—28OCT15

3. Reach through the open rear panel to attach the transport strap (A) to one of the doors.
4. Route transport strap to attach to the other door.

Servicing Rear Panel

Snaps and zipper on the rear panel can be lubricated as needed with commercially available products.

OUMX068,0000E99-19-06NOV15

Protective Structure Rear Screen

Adjusting Headrest Position

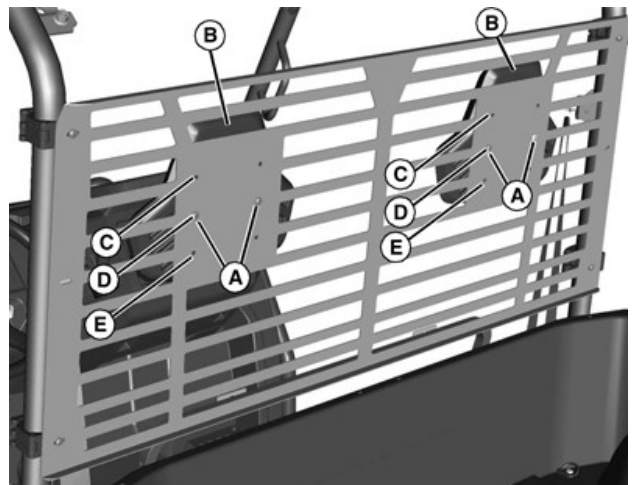

MXAL47328—UN—16APR13

Headrest shown in center position.

1. Remove two screws (A) and move each headrest (B)

Optional Attachments & Kits

to either top (C), center (D) or bottom (E) position.
Secure with two screws.

OUMX068,0000E6A-19-26OCT15

Front Receiver Hitch

Using Hitch

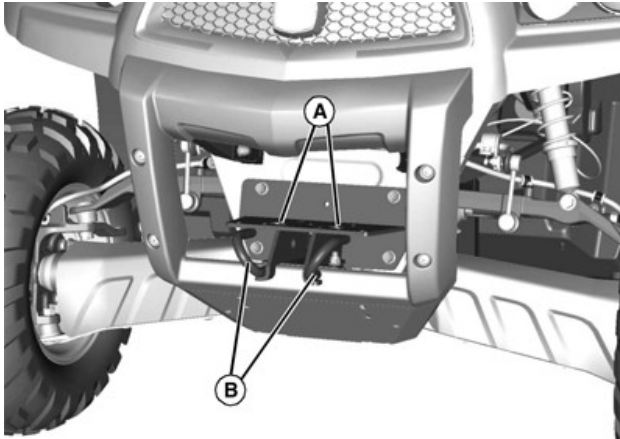

MXAL47329—UN—16APR13

1. Mount front accessories into holes (A) in front receiver hitch.
2. Use rings (B) as needed.

BB87125,0000D78-19-19APR13

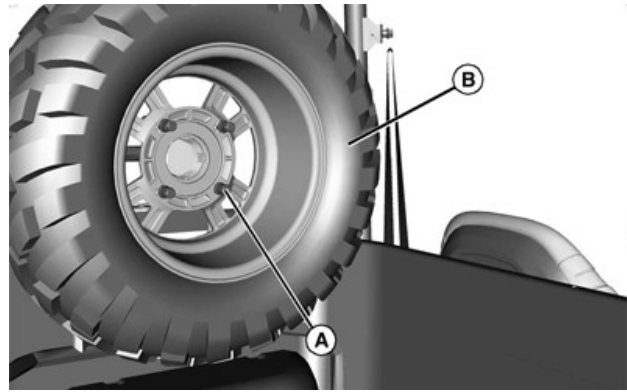

MXAL47332—UN—16APR13

2. Install tire (B) as shown (facing outward same as tires on machine) on four lug bolts (A) and secure with lug nuts.

OOU2005,0000187-19-05SEP13

Tire Rack

Using Tire Rack



MXT008882—UN—05SEP13

1. Remove four lug nuts from four lug bolts (A).

Service Intervals

Servicing Your Machine

IMPORTANT: Avoid damage! High-pressure washing can cause damage to machine components.

Operating in extreme conditions may require more frequent service intervals:

- **Engine components may become dirty or plugged when operating in extreme heat, dust, or other severe conditions.**
- **Engine oil can degrade if machine is operated constantly at slow or low engine speeds or for frequent short periods of time.**

Please use the following timetables to perform routine maintenance on your machine.

Park the vehicle safely. (See Park Safely in the SAFETY Section.)

OUMX068,000052F-19-20JUN15

Break In

After First 8 Hours:

- Change engine oil and filter.
- Check and tighten wheel bolts to correct torque.
- Check brake fluid level.

OUMX068,0000F18-19-01DEC15

Every 50 Hours or Annually

- Check brake fluid level and brake line connections.
- Lubricate drive line.
- Check 4WD front differential oil level.
- Check transaxle oil level.
- Inspect driveline CV boots for tears or punctures.
- Inspect park brake for proper function. (See your John Deere dealer for any adjustments needed.)
- Inspect differential lock engagement. (See your John Deere dealer for any adjustments needed.)
- Grease cargo box tailgate strikers.
- Grease rear control arm.

OUMX068,00012D3-19-13JUN17

Every 100 Hours or Annually (whichever comes first)

- Change engine oil and filter.

OUMX068,0000AA0-19-19NOV14

Every 200 Hours or Annually (whichever comes first)

- Change fuel filter.
- Change spark plugs.
- Change air cleaner element.
- Clean dust unloading valve.
- Check drive belt condition.
- Clean primary drive clutch/fan.
- Check alternator belt condition.
- Inspect battery. Clean if necessary.
- Check toe-in.
- Check brake pad wear.
- Check and tighten wheel bolts to correct torque.
- Check/clean spark arrestor if equipped.
- Check and tighten all hardware.
- Inspect cargo box lanyards.
- Check shift cable adjustment/tension. (See your John Deere dealer for this service).

MX10673,0000022-19-28JAN16

Every 400 Hours or 24 Months (whichever comes first)

- Inspect timing belt.
- Inspect timing belt idler/bearing.
- Change engine coolant.
- Replace radiator cap.
- Inspect suspension bushings for play. (See your John Deere dealer for this service.)
- Inspect wheel bearings for play. (See your John Deere dealer for this service.)
- Replace the drive clutch flyweight pins (See your John Deere dealer for this service). If operating in severe conditions, replace flyweight pins sooner.

OUMX068,0000F01-19-08DEC15

Every 800 Hours or 24 Months (whichever comes first)

- Change transaxle oil.
- Change 4WD front differential oil.
- Replace drive belt.

BB87125,0000D84-19-19APR13

Every 1000 Hours or 24 Months (whichever comes first)

- Flush and refill brake fluid. (See your John Deere dealer for this service.)

Service Intervals

- Inspect shocks and struts for leaks.

BB87125.0000D85-19-19APR13

Service Lubrication

Grease

IMPORTANT: Avoid Damage! Use recommended John Deere greases to avoid component failure and premature wear.

The following grease is recommended for service:

- John Deere Multi-Purpose HD Lithium Complex Grease
- Grease-Gard™ Premium Plus

Not all grease types are compatible; John Deere does not recommend mixing greases. If using any product other than the recommended grease in service, purge any remaining grease from the system prior to application. If this is not practical, grease twice as often until all old grease is purged from the system.

OUMX068,0000642-19-27AUG14

Lubricating Drive Line

1. Park the machine safely. (See Parking Safely in SAFETY.)

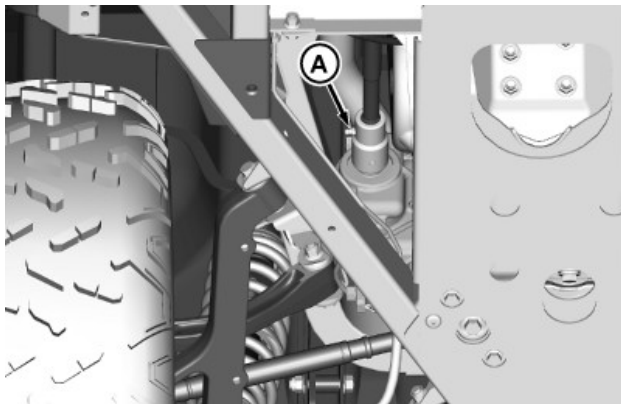

MXT016261—UN—09NOV15

Picture Note: Viewed from under the machine.

2. Lubricate grease fitting (A) on rear drive line with one or two shots of grease.

OUMX068,0000EC9-19-09NOV15

Lubricating Suspension

1. Park the machine safely. (See Parking Safely in SAFETY.)



MXAL47334—UN—16APR13

2. Using a grease gun, apply grease to rear control arm through the grease fittings (A) until grease is visible at joint interface (B).
3. Repeat on opposite side of machine.
4. Remove exposed grease from joint.

BB87125,0000D88-19-26OCT15

Service Engine

Avoid Fumes

CAUTION: Engine exhaust fumes contain carbon monoxide and can cause serious illness or death.

- Move the machine to an outside area before running the engine.
- Do not run an engine in an enclosed area without adequate ventilation.
- Connect a pipe extension to the engine exhaust pipe to direct the exhaust fumes out of the area.
- Allow fresh outside air into the work area to clear the exhaust fumes out.

BB87125.0000D8A-19-14MAY13

- John Deere Plus-4™
- John Deere Plus-50™ II

Other oils may be used if they meet one or more of the following:

- ILSAC GF-5
- API Service Category SN
- API Service Category SM
- API Service Category SL
- API Service Category SJ
- ACEA Oil Sequence A5
- ACEA Oil Sequence A3
- ACEA Oil Sequence A1
- ACEA Oil Sequence C4
- ACEA Oil Sequence C3
- ACEA Oil Sequence C2
- ACEA Oil Sequence C1

DX.ENOIL2-19-20JUL15

Gasoline Engine Oil

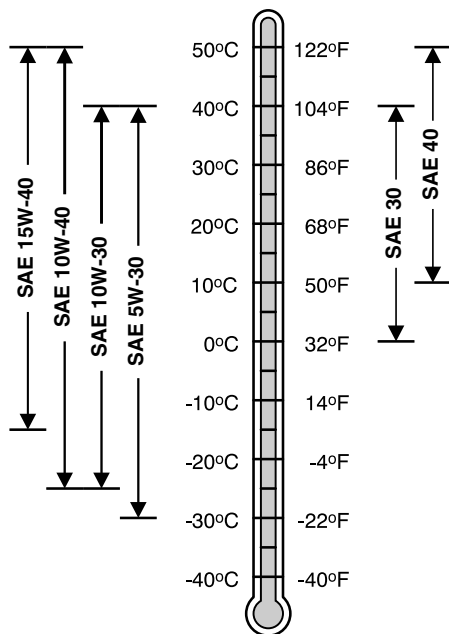

TS1734—UN—04SEP13

Oil Viscosities for Air Temperature Ranges

Use oil viscosity based on the expected air temperature range during the period between oil changes.

Using single viscosity grade oils such as SAE 30 or SAE 40 can reduce oil consumption in air cooled engines.

John Deere Turf-Gard™ is preferred.

The following oils are also recommended:

Turf-Gard is a trademark of Deere & Company

Checking Engine Oil Level

IMPORTANT: Avoid damage! Failure to check the oil level regularly could lead to serious engine problems if oil level is out of the operating range:

- Check oil level before operating.
- Check oil level when the engine is cold and not running.
- Keep oil level between the dipstick marks.
- Shut off engine before adding oil.

1. Park the machine safely. (See Parking Safely in SAFETY.)
2. Tilt seats forward.
3. Raise and secure cargo box with latch support.

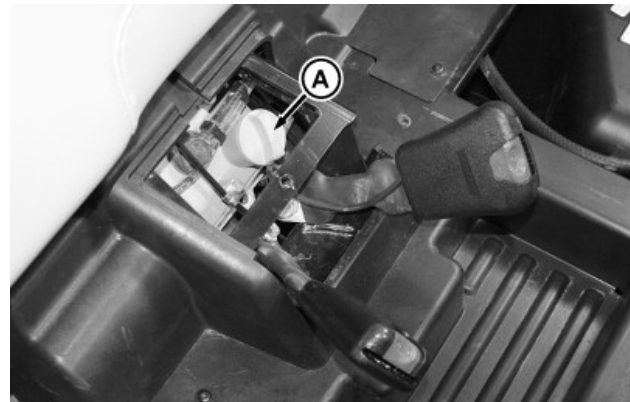

MXT016262—UN—09NOV15

*Plus-4 is a trademark of Deere & Company
Plus-50 is a trademark of Deere & Company*

Service Engine

- To gain access to oil fill cap (A), remove access cover.

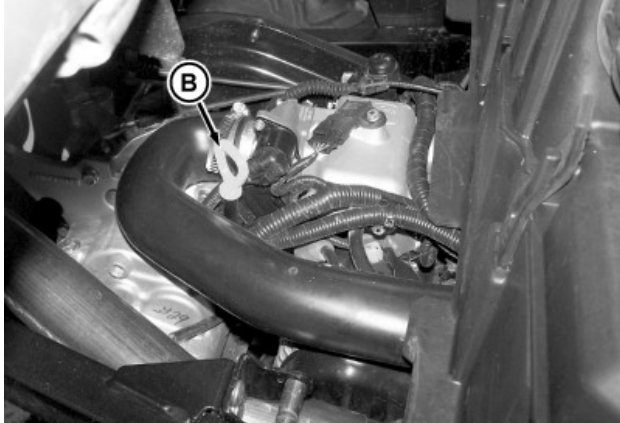

MXT016263—UN—09NOV15

- Remove dipstick (B) and wipe it clean.
- Install dipstick.
- Remove dipstick.
- Check oil level:
 - Oil level must be between hatch marks on dipstick.
 - If oil level is low, remove oil fill cap (A) and add oil to bring oil level no higher than upper mark on dipstick.
 - If oil level is above upper mark, drain to proper level. Determine cause of this condition and correct.
- Install dipstick.
- Install the access cover.
- Lower the cargo box.
- Lower seats.

OUMX068,0000ECA-19-09NOV15

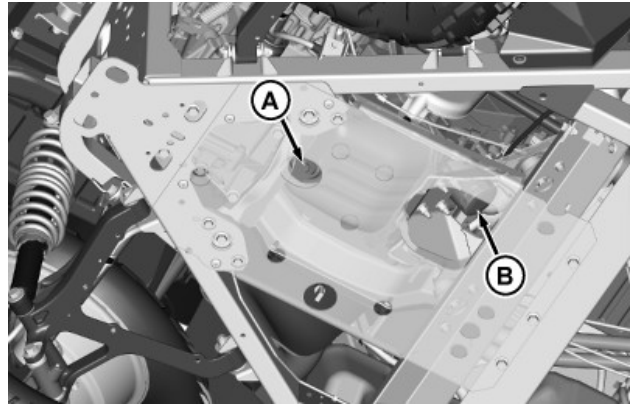

MXT016264—UN—09NOV15

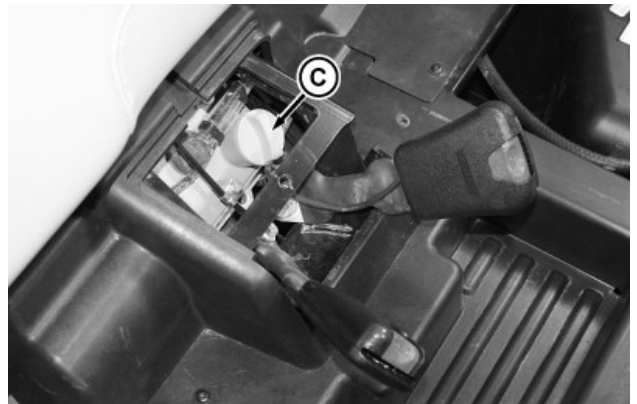

MXT016265—UN—09NOV15

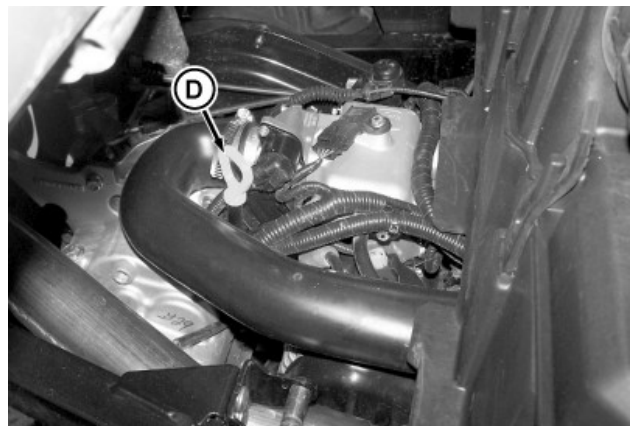

MXT016266—UN—09NOV15

Changing Engine Oil and Filter

IMPORTANT: Avoid damage! Change the oil more often if the vehicle is used in extreme conditions:

- Dusty conditions.
- Frequent slow or low-speed operation.
- Frequent short trips.

- To warm the oil, run engine.
- Park the machine safely. (See Parking Safely in SAFETY.)
- Tilt seats forward.
- Raise and secure cargo box with latch support.

- Place drain pan under engine drain plug (A) and oil filter (B).
- To gain access to oil fill cap (C), remove access cover.
- Remove oil fill cap from filler opening.
- Remove drain plug (A) and drain oil into oil drain pan. Allow oil to drain completely. Place oil fill cap (C) back on filler opening.
- Remove and discard oil filter (B) on engine. Wipe off filter base on engine.
- Put a light coat of clean engine oil on gasket of new oil filter.

Service Engine

11. Install new filter until rubber gasket contacts filter base. Tighten filter an additional one-half turn.
12. Install drain plug and tighten to specifications.

Specification

Engine Oil Drain Plug—Torque. 13.6 N·m (10 lb·ft)

13. Remove oil fill cap (C) from filler opening.

IMPORTANT: Avoid damage! Do not overfill crankcase with oil. Oil capacities given are with engine and crankcase dry. Some oil will remain in engine after draining.

14. Add recommended fluid no higher than upper mark on dipstick (D). Do not overfill.
15. Install oil fill cap.
16. Start and run engine at idle to check for leaks. Stop engine. Fix any leaks before operating.
17. Check oil level, add oil if necessary.
18. Install access cover.
19. Lower the cargo box.
20. Lower seats.

OUMX068,0000ECB-19-09NOV15

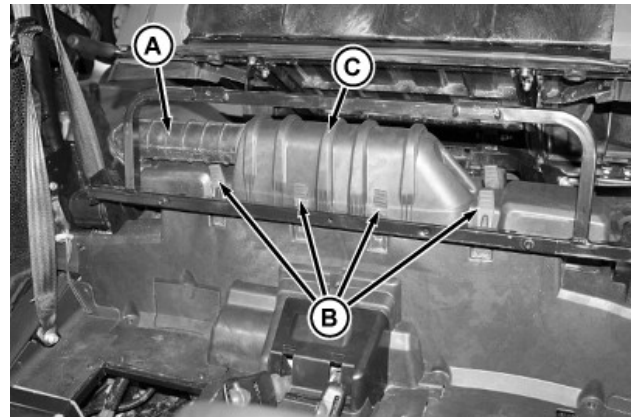

MXT016267—UN—10NOV15

3. Check intake hose (A) for damage or cracking. Replace if needed.
4. Remove four rubber latch straps (B) on each side of cover (C). Remove cover.

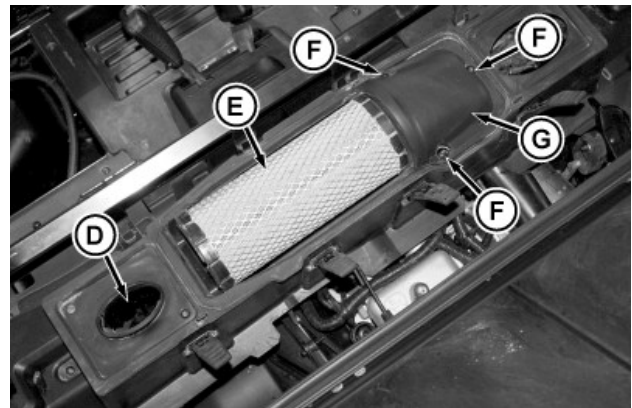

MXT016268—UN—10NOV15

5. Clean any debris from CVT duct inlet (D).
6. Check filter element (E) for dirt or debris. Replace if needed.
7. Remove three screws (F) and cover (G).

Servicing Air Intake

1. Park the machine safely. (See Parking Safely in SAFETY.)
2. Allow engine to cool.

Checking and Cleaning Air Intake

IMPORTANT: Avoid damage! Dirt and debris can enter engine when air cleaner canister is opened. Do not open canister unless required for scheduled service, keeping contamination of the intake system to a minimum.

Check filter element more frequently if operating in dusty conditions.

1. Tip bucket seats forward or remove bench seat back as needed.
2. Raise and secure cargo box with latch support.

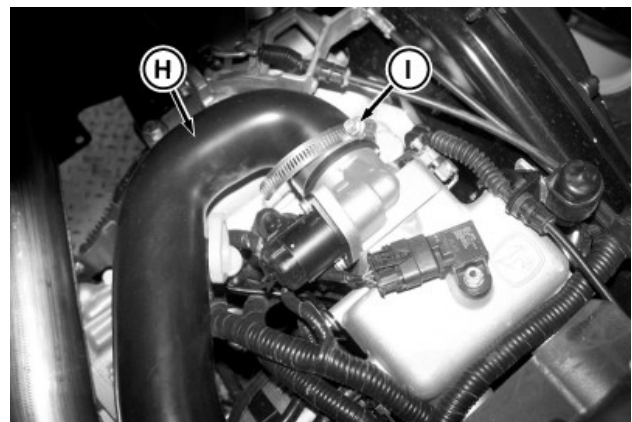

MXT016269—UN—10NOV15

Service Engine

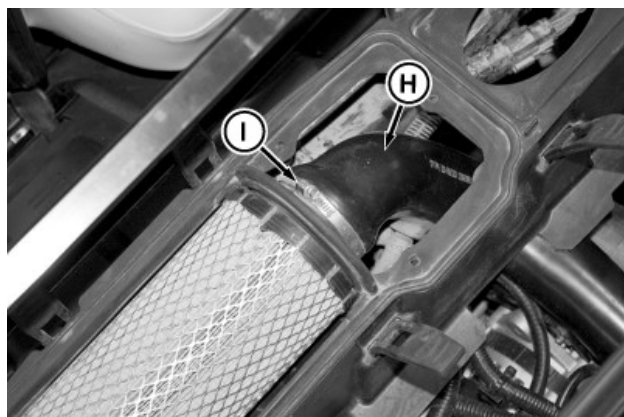

MXT016270—UN—10NOV15

8. Check intake hoses (H) for damage or cracking. Replace if necessary.
9. Check and tighten air intake hose clamps (I) as needed.
10. Install cover and secure with three screws.
11. Install cover back onto air intake and secure with eight rubber straps.
12. Lower the cargo box.
13. Lower bucket seats, install bench seat back, or raise fold down rack.

Servicing Air Cleaner Element

IMPORTANT: Avoid damage! Dirt and debris can enter engine when air cleaner canister is opened. Do not open canister unless required for scheduled service, keeping contamination of the intake system to a minimum.

Check filter element more frequently if operating in dusty conditions.

1. Tip bucket seats forward or remove bench seat back as needed.
2. Raise and secure cargo box with latch support.

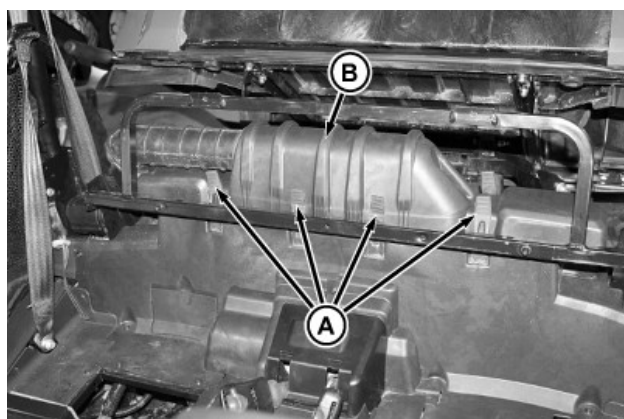

MXT016271—UN—10NOV15

3. Remove four rubber latch straps (A) on each side of cover (B). Remove cover.

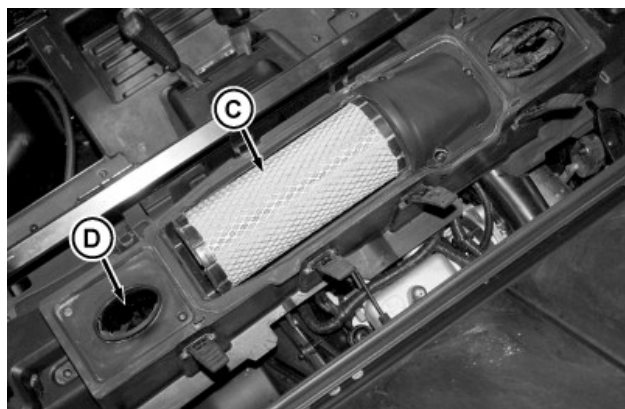

MXT016272—UN—10NOV15

4. Remove and discard filter element (C). Replace with a new filter element.
5. Clean any debris from CVT duct inlet (D).
6. Clean dust unloading valve.
7. Install cover back onto air intake and secure with eight rubber straps.
8. Lower the cargo box.
9. Lower bucket seats, install bench seat back, or raise fold down rack.

Cleaning Dust Unloading Valve

IMPORTANT: Avoid damage! Do not operate engine without air cleaner element and rubber dust unloading valve installed.

1. Allow engine to cool.
2. Raise and secure cargo box with latch support.

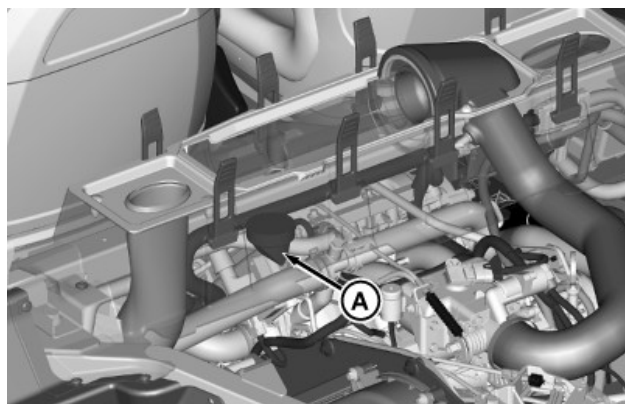

MXT016273—UN—10NOV15

3. Squeeze dust unloading valve (A) to clean.
4. Remove and replace if damaged.
5. Lower the cargo box.

OUMX068,0000ECC-19-01DEC15

Service Engine

Checking Spark Plug

CAUTION: Avoid injury! Touching hot surfaces can burn skin. The engine, components, and fluids are hot if the engine has been running. Allow the engine to cool before servicing or working near the engine and components.

1. Park the machine safely. (See Parking Safely in SAFETY.)

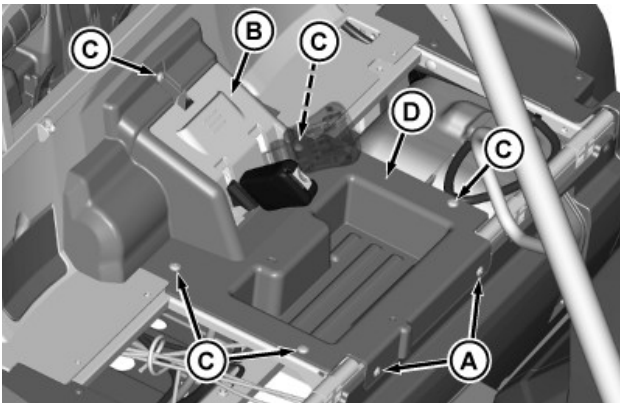

MXT016433—UN—10NOV15

Picture Note: XUV590i with bench seat. Seat removed for better view.

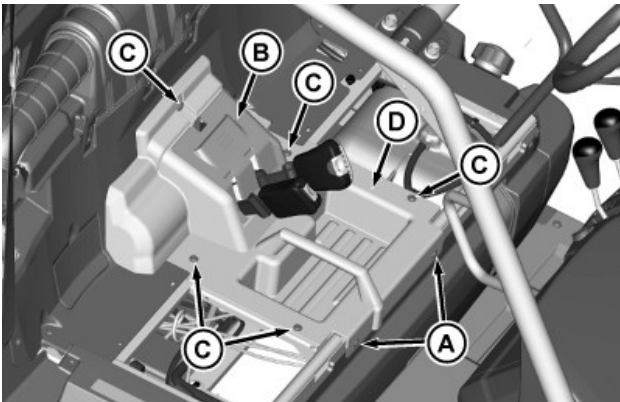

MXT016434—UN—11NOV15

Picture Note: XUV590i with bucket seats. Seats removed for better view.

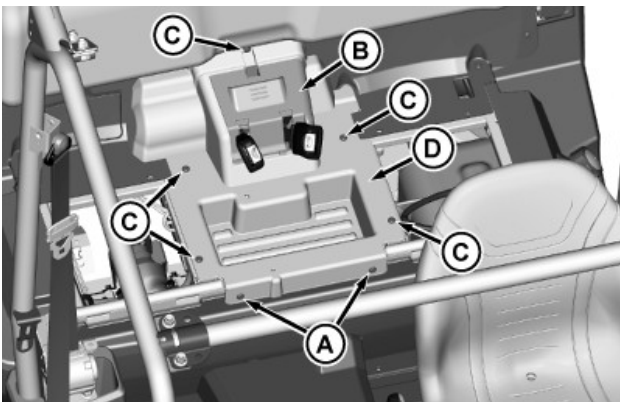

MXT016435—UN—11NOV15

Picture Note: XUV590i S4, seat removed for better view.

2. Remove two Torx head screws (A).
3. Tilt seats forward.
4. Remove access cover (B).
5. Remove five Torx head screws (C) and remove center panel (D).

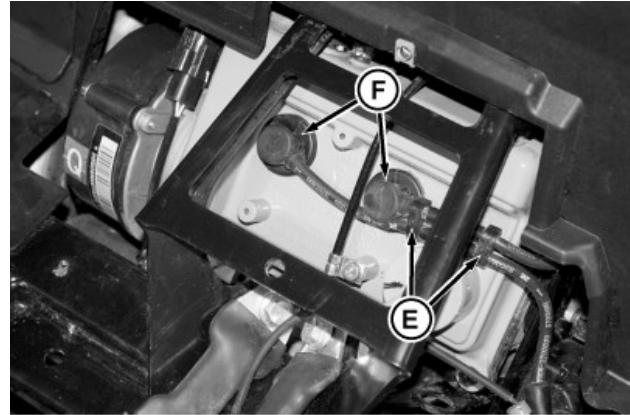

MXT016436—UN—11NOV15

6. Remove two retaining clips (E).
 7. Disconnect spark plug wires (F).
 8. Remove spark plugs using appropriate spark plug socket.
 9. Inspect spark plugs for:
 - Cracked porcelain.
 - Pitted or damaged electrodes.
 - Other wear or damage.
 10. Clean spark plugs carefully with a wire brush.
- NOTE: In Canada, replace with resistor spark plug only.*
11. Replace spark plugs if necessary.

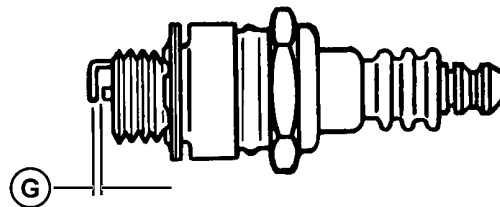

MXT016437—UN—11NOV15

12. Check and adjust spark plug gap (G):
 - See SPECIFICATIONS for gap distance.
13. Install and tighten spark plugs. Tighten to specification.

Service Engine

Specification

Spark Plug—Torque. 25 N·m (18 lb·ft)

14. Install spark plug wires and retaining clips.
15. Install center panel with five Torx head screws.
16. Install access cover.
17. Lower seat and install two remaining Torx head screws on center panel.
18. Lower the cargo box.

OUMX068,0000ECE-19-11NOV15

Replacing Fuel Filter

CAUTION: Avoid injury! Fuel vapors are explosive and flammable:

- Do not smoke while handling fuel.
- Keep fuel away from flames or sparks.
- Shut off engine before servicing.
- Cool engine before servicing.
- Work in a well-ventilated area.
- Clean up spilled fuel immediately.

Relieve Fuel Line Pressure

1. Park the machine safely. (See Parking Safely in SAFETY.)
2. Raise seats.
3. Remove left side panel. (See Removing and Installing Side Panels in SERVICE MISCELLANEOUS.)
4. Start and run engine.

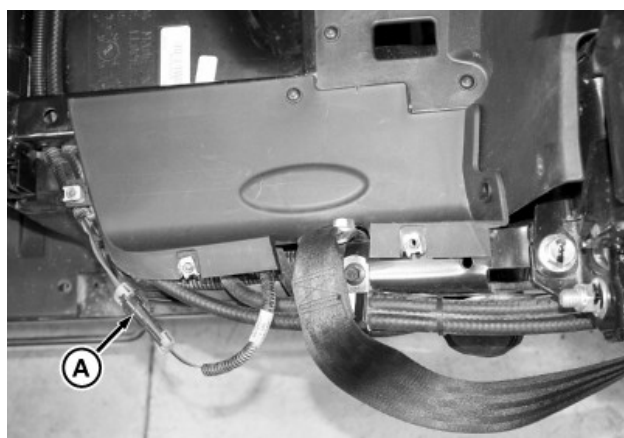

MXT016438—UN—11NOV15

5. Disconnect wiring connector (A) for fuel pump and run until engine quits.

Remove Old Filter

1. Raise and secure cargo box with latch support.

CAUTION: Avoid injury! To avoid fuel spray from residual pressure in system, cover connections with a cloth while disconnecting fuel line.

IMPORTANT: Avoid damage! Do not pry the plastic clip out from the fuel line quick connect end. Push the closed end of the plastic clip in toward the fuel line and disconnect the line.

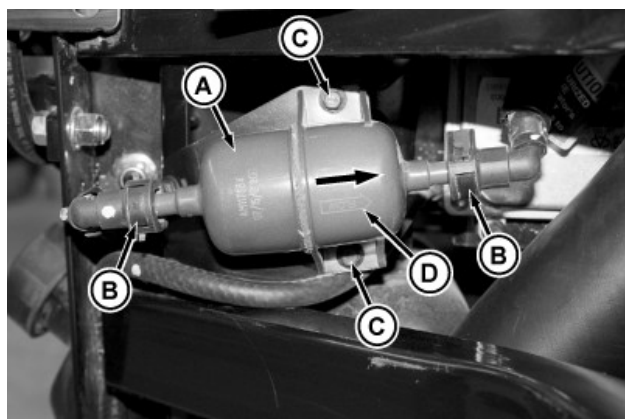

MXT016439—UN—11NOV15

2. Locate the fuel filter (A) mounted to the frame behind the drivers seat.
3. To catch any fuel left in lines, place a drain pan or cloth under fuel lines.
4. To disconnect fuel line couplers (B) from filter, press release mechanisms.
5. Remove two self-tapping screws (C) holding fuel filter to frame.

Install New Filter

IMPORTANT: Avoid damage! Incorrect installation of fuel filter can cause engine damage. Install the filter with the arrow pointing in the direction of fuel flow (towards the engine) for proper operation.

1. Install new filter making sure filter arrow (D) is pointed in the direction of fuel flow (towards the engine). Secure filter onto frame with two self-tapping screws.
2. Connect fuel line couplers to new filter, making sure that couplers are securely connected.
3. Connect wiring connector for fuel pump.
4. Turn ignition key to the RUN position for several seconds. Turn key off and check for leaks.
5. Install left side panel.
6. Lower seats.
7. Lower cargo box.

OUMX068,0000ECF-19-13NOV15

Service Engine

Cleaning Engine Compartment

⚠ CAUTION: Avoid injury! Touching hot surfaces can burn skin. The engine, components, and fluids are hot if the engine has been running. Allow the engine to cool before servicing or working near the engine and components.

1. Park the machine safely. (See Parking Safely in SAFETY.)
2. Raise and secure cargo box with latch support.

Severe Duty Service

If engine has been operated in severe conditions, more frequent engine maintenance is required.

NOTE: Severe Duty Conditions:

- *Immersion in water: Results in water contaminating the oil. Inspect and/or change oil as required.*
- *Extended engine idling: Results in spark plug fouling. Inspect and/or clean plugs as required.*
- *Short trip cold-weather operation: Results in spark plug fouling. Inspect and/or clean plugs as required.*

Engine Compartment Inspection and Cleaning

⚠ CAUTION: Avoid injury! Compressed air can cause debris to fly a long distance.

- Clear work area of bystanders.
- Wear eye protection when using compressed air for cleaning purposes.
- Reduce compressed air pressure to 210 kPa (2.1 bar) (30 psi)

IMPORTANT: Avoid damage! High-pressure water can damage seals, gaskets, and force water into electrical connectors. Use water from a garden hose or pressure washer with pressures less than 420 kPa (4.2 bar) (60 psi).

1. Stop engine and inspect external parts of the engine for sign of debris or mud buildup.

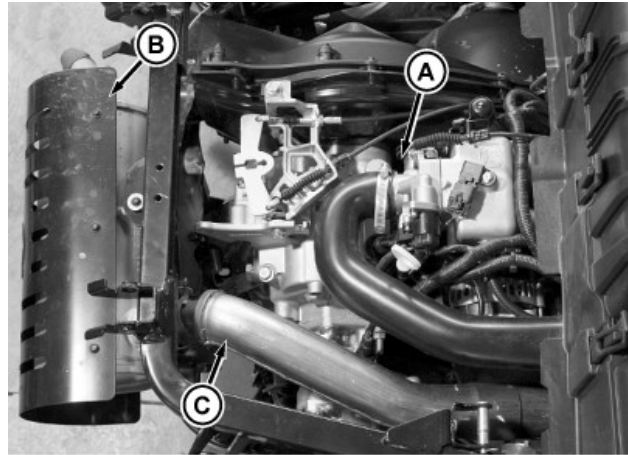

MXT016274—UN—10NOV15

2. If signs of excessive mud or debris are apparent inside of engine compartment (A), under muffler heat shield (B), or around exhaust pipe (C), clean the compartment:
 - a. Stop engine before cleaning.
 - b. Allow engine to cool approximately 20 minutes before cleaning with water.
 - c. Remove light debris like grass and chaff buildup with compressed air and soft bristle brush.
3. Check and remove any obstructions around the control cables and linkages.

OUMX068,0000ECD-19-10NOV15

Cleaning Radiator Cooling Fins

⚠ CAUTION: Avoid injury! Compressed air causes debris to fly a long distance.

- Clear work area of bystanders.
- Wear eye protection when using compressed air for cleaning purposes.
- Reduce compressed air pressure to 210 kPa (2.1 bar) (30 psi).

IMPORTANT: Avoid damage! Cooling fins must be clean to prevent engine from overheating and to allow adequate air intake.

1. Park the vehicle safely. (See Parking Safely in the SAFETY section.)
2. Open hood.
3. Remove storage tray.

IMPORTANT: Avoid damage! High-pressure water or air damages cooling fins or other engine components. Use water from a garden hose or reduce compressed air pressure to 210 kPa (2.1 bar) (30 psi).

Service Engine

Turn off engine before cleaning radiator screen and fins.

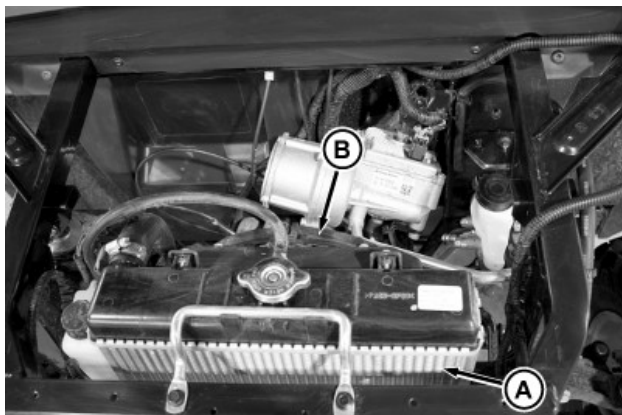

MXT016442—UN—11NOV15

4. Remove all dirt and debris from radiator fins (A) and fan shroud (B) using compressed air or water. Flow of compressed air or water must be from back to front.
5. Install storage tray.
6. Close hood.

OUMX068,0000ED6-19-11NOV15

Checking Coolant Level

1. Park the vehicle safely. (See Parking Safely in the SAFETY section.)
2. Allow engine to cool.
3. Open hood.

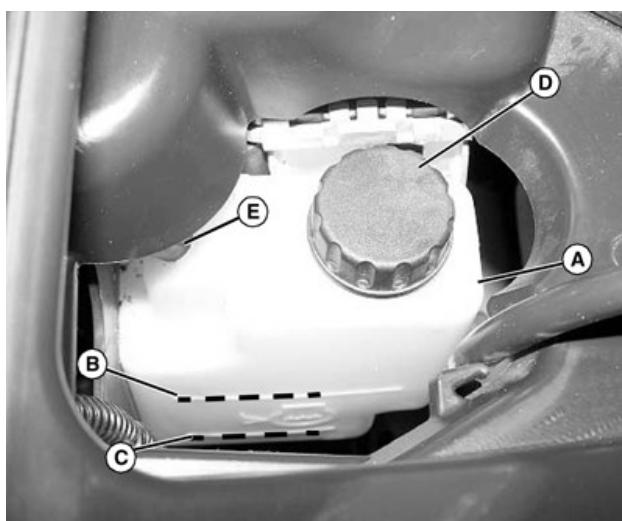

MXAL45700—UN—09APR13

4. Check recovery tank (A) coolant level:
 - If engine is warm, coolant level should be between the FULL line (B) and the LOW line (C).
 - If engine is cold, coolant level should be at the LOW line (C) on the recovery tank.

5. Remove recovery tank cap (D) if necessary to add coolant.
6. Add coolant mixture to recovery tank.

IMPORTANT: Installing suction hose (E) incorrectly will not allow coolant into the coolant system. Do not allow bottom of hose to touch bottom of bottle or bend upwards out of coolant.

7. Install and tighten recovery tank cap.
8. Close hood.

RH75544,00001B1-19-08APR13

Service Cooling System Safely

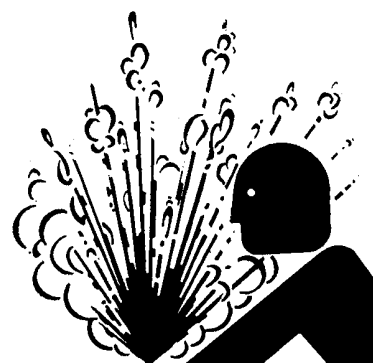

MXAL42730—UN—22MAR13

CAUTION: Avoid injury! The radiator is hot and burns skin. Built-up pressure causes explosive release of coolant when the radiator cap is removed:

- Shut off the engine and allow to cool.
- Do not remove the cap unless the radiator and the engine are cool enough to touch with bare hands.
- Slowly loosen the cap to the first stop to release all pressure. Then remove the cap.

MX00654,0000028-19-25MAR15

Servicing Cooling System

IMPORTANT: Avoid damage! Follow all service procedures exactly. If not equipped to perform this work, see your John Deere dealer for service.

Prepare Vehicle

1. Park the vehicle safely. (See Parking Safely in the SAFETY.)
2. Raise cargo box.
3. Tip seats forward.

Service Engine

4. Open hood.
5. Remove storage tray.
6. Remove side panels. (See Removing and Installing Side Panels in SERVICE MISCELLANEOUS.)
7. Remove seat closeout panel. (See Removing and Installing Seat Closeout Panel in SERVICE MISCELLANEOUS.)
8. When the coolant system service is completed:
 - Install seat closeout panel.
 - Install side panels.
 - Install storage tray.
 - Close hood.
 - Tip seats back.
 - Lower cargo box.

Draining Cooling System

⚠ CAUTION: Avoid injury! The radiator is hot and can burn skin. Built-up pressure can cause explosive release of coolant when the radiator cap is removed:

- Shut off the engine and allow to cool.
 - Do not remove the cap unless the radiator and the engine are cool enough to touch with bare hands.
 - To release all pressure, slowly loosen the cap to the first stop. Then remove the cap.
1. Make sure that the engine has cooled completely.

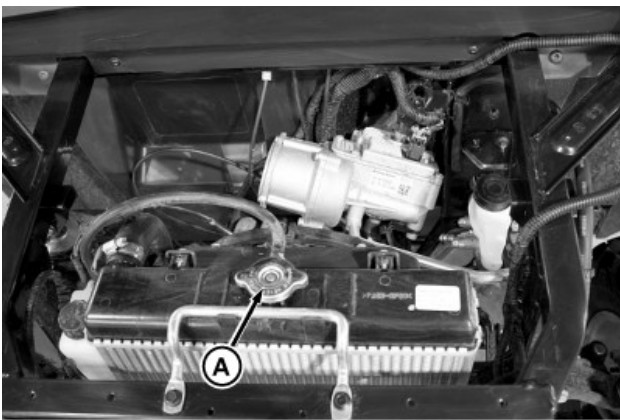

MXT016453—UN—12NOV15

2. Slowly open radiator cap (A) to the first stop to release all pressure.
 3. Remove cap after all pressure is released.
- NOTE: Visually inspect hoses for cracks and wear. Squeeze hoses to check for deterioration. Hoses must not be hard and brittle, nor soft or swollen.*
4. Place a coolant drain pan under area where engine coolant hoses connect to intermediate tubes.

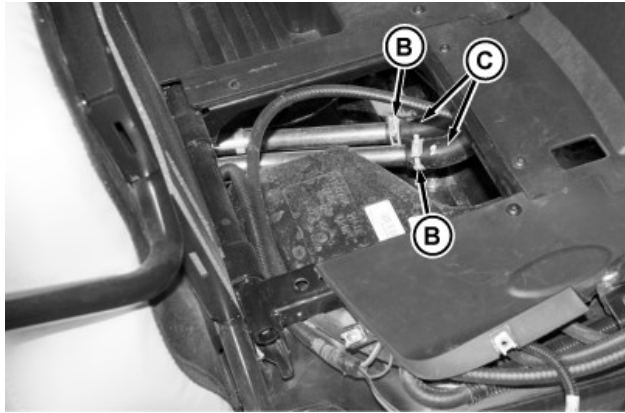

MXT016454—UN—12NOV15

5. Loosen hose clamps (B), and disconnect coolant lines (C) from intermediate tubes.
6. Route coolant lines over the drain pan and allow coolant to drain into the pan.
7. To ensure complete drainage of coolant, raise front of vehicle.
8. After all coolant has drained, lower front of vehicle and connect coolant lines (C).

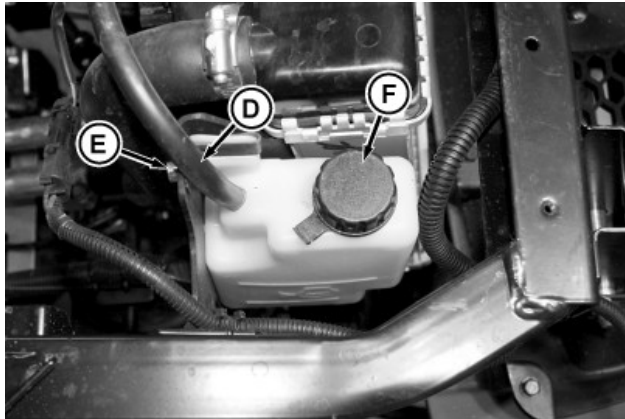

MXT016455—UN—12NOV15

9. Remove overflow hose (D) from recovery tank.
 10. Remove screw (E) and lift recovery tank out of machine.
 11. Remove cap (F) and empty recovery tank into drain pan.
 12. Check condition of all hoses. Replace as needed. Check all hose clamps and tighten as needed.
 13. Install recovery tank to machine frame with screw (E).
- IMPORTANT: Avoid damage! Install overflow hose properly to ensure proper function of the cooling system. Position hose slightly above bottom of reservoir. Do not allow hose to contact bottom of reservoir or bend upwards out of the coolant.**
14. Install overflow hose (D) and cap (F).

Service Engine

15. Fill and bleed cooling system.

Filling and Bleeding Cooling System

IMPORTANT: Avoid damage! Using incorrect coolant mixture can damage the radiator:

- Do not operate engine without coolant or with plain water.
- Do not exceed a 50% antifreeze mixture for the coolant.
- Use antifreeze approved for use in aluminum engines.
- Do not pour coolant or water into radiator when engine is hot.
- Do not add Stop Leak or other additives.

NOTE: John Deere COOL-GARD™ coolant is recommended when adding coolant to the cooling system. Follow the directions on the container for correct mixture ratio.

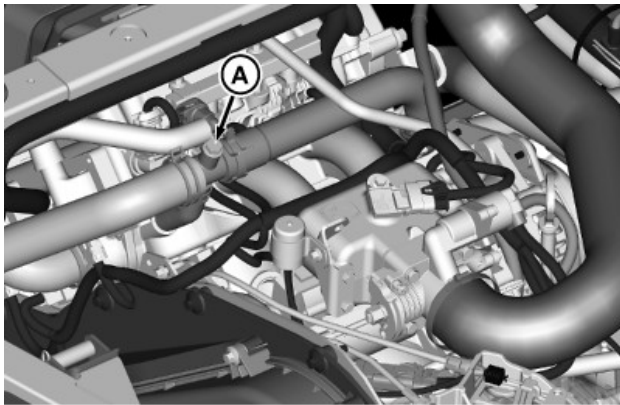

MXT016456—UN—12NOV15

1. Remove bleed valve screw (A).
2. Remove radiator cap and add recommended coolant mixture to radiator until coolant runs out of bleed port.
3. Install bleed valve screw and tighten.
4. Add additional coolant mixture to radiator until coolant runs out of overflow port and into the recovery tank.
5. Install radiator cap.

IMPORTANT: Avoid damage! Position hose slightly above bottom of recovery tank. Do not allow hose to contact bottom of recovery tank or bend upwards out of the coolant.

6. Remove recovery tank cap and add coolant mixture to recovery tank until it is approximately half full.
7. Install recovery tank cap.

IMPORTANT: Avoid damage! If coolant temperature indicator comes on while engine is running, stop engine and add more coolant mixture to radiator.

8. Start and run engine at medium speed until upper and lower radiator hoses have become warm (10 - 15 minutes). Warming engine ensures that the thermostat has opened and coolant is circulating.
9. Allow engine to cool.
10. Loosen bleed valve screw and allow air to bubble out until air bubbles are no longer visible at bleed port. Tighten bleed valve screw completely.
11. Remove radiator cap and add recommended coolant mixture to radiator until coolant runs out of overflow port and into the recovery tank.
12. Install radiator cap.
13. Run engine until cooling fan starts, indicating the engine and coolant has reached operating temperature.
14. Stop engine and remove key.
15. Allow engine to cool and suction back any excess coolant from overflow recovery tank. Fill recovery tank to lower line, as needed.

Flushing Cooling System

1. Drain cooling system.
2. Prepare a cooling system flushing solution using clean water and John Deere Cooling System Cleaner, John Deere Cooling System Quick Flush, or an equivalent.
3. Fill radiator completely with flushing solution. Install and tighten radiator cap.
4. Start and run engine until it reaches operating temperature.
5. Stop engine.

CAUTION: Avoid injury! The radiator is hot and can burn skin. Built-up pressure can cause explosive release of coolant when the radiator cap is removed:

- Shut off the engine and allow to cool.
- Do not remove the cap unless the radiator and the engine are cool enough to touch with bare hands.
- To release all pressure, slowly loosen the cap to the first stop. Then remove the cap.

6. To release system pressure, turn radiator cap slowly to the stop. Remove radiator cap.
7. Drain cooling system immediately into a container before rust and dirt settle:
 - Disconnect coolant lines at intermediate tubes.

COOL-GARD is a trademark of Deere & Company

Service Engine

8. After all solution has drained, connect coolant lines.
9. Remove and clean recovery tank.
10. Install the recovery tank.
11. Fill cooling system with recommended coolant mixture.

OUMX068,0000ED7-19-12NOV15

Recommended Engine Coolant

IMPORTANT: Avoid damage! Using incorrect coolant mixture overheats and damages the radiator and engine:

- Do not operate engine with plain water.
- Do not exceed a 50% mixture of coolant and water.
- Aluminum engine blocks and radiators require approved ethylene glycol-based coolant.

The engine cooling system is filled to provide year-round protection against corrosion and cylinder liner pitting. Winter freeze protection is to -37 degrees C (-34 degrees F). If protection at lower temperatures is required, consult your John Deere dealer for recommendations.

The following coolants are preferred:

- John Deere Cool-Gard™ II Premix
- John Deere Cool-Gard™ Premix
- John Deere Cool-Gard™ PG Premix

John Deere Cool-Gard™ II Premix and John Deere Cool-Gard™ Premix are available in a concentration of 50% propylene glycol.

John Deere Cool-Gard™ PG Premix is available in a concentration of 55% propylene glycol.

Additional recommended coolants:

- John Deere Cool-Gard™ II Concentrate in a 40% to 60% mixture of concentrate with water.
- John Deere Cool-Gard™ Concentrate in a 40% to 60% mixture of concentrate with water.

If the recommended coolants are unavailable, use an ethylene glycol or propylene glycol base coolant that meets the following specification:

- ASTM D3306 prediluted (50%) coolant.
- ASTM D3306 coolant concentrates in a 40% to 60% mixture of concentrate with water.

Check container label before using to be sure that it has the appropriate specifications for your machine. Use

Cool-Gard is a trademark of Deere & Company

coolant with conditioner or add conditioner to coolant before using.

Water Quality

- Water quality is important to the performance of the cooling system. Distilled, deionized, or demineralized water is recommended with ethylene glycol base engine coolant concentrate.

MX00654,0000029-19-25MAR15

Checking Radiator Hoses and Clamps

1. Park the vehicle safely. (See Parking Safely in the SAFETY.)
2. Raise cargo box.
3. Open hood.
4. Remove storage tray.
5. Tip seats forward.

NOTE: Visually inspect hoses for cracks and wear. To check for deterioration, squeeze hoses. Hoses must not be hard and brittle, nor soft or swollen.

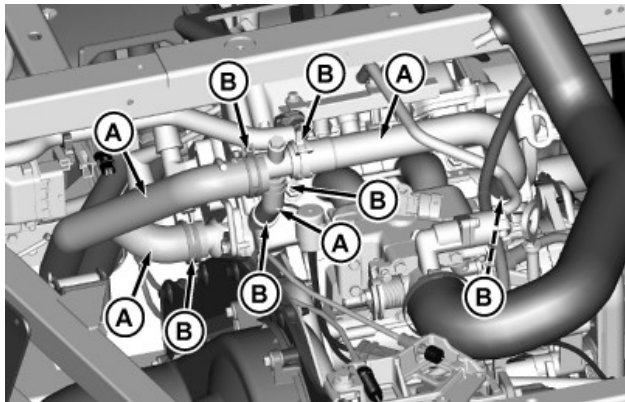

MXT016443—UN—11NOV15

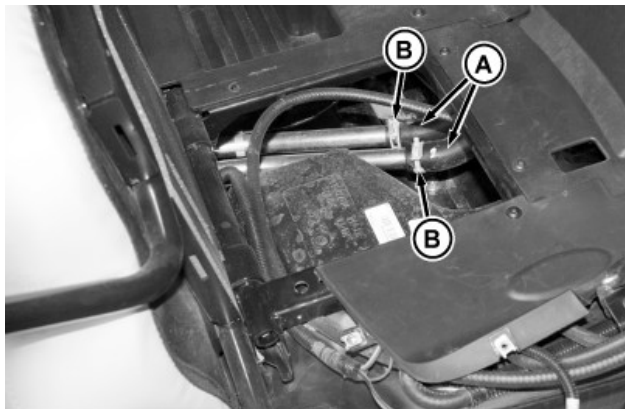

MXT016444—UN—11NOV15

6. Check coolant hoses (A) between intermediate tubes and engine for damage or cracking. Replace if necessary.

Service Engine

7. Check hose clamps (B) and tighten or replace as needed.

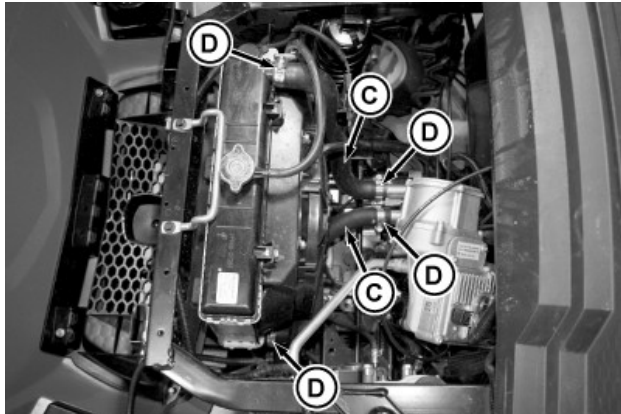

MXT016445—UN—12NOV15

8. Check radiator hoses (C) between intermediate tubes and radiator for damage or cracking. Replace if necessary.
9. Check hose clamps (D) and tighten or replace as needed.
10. Lower seats.
11. Install storage tray.
12. Close hood.
13. Lower cargo box.

OUMX068,0000ED8-19-12NOV15

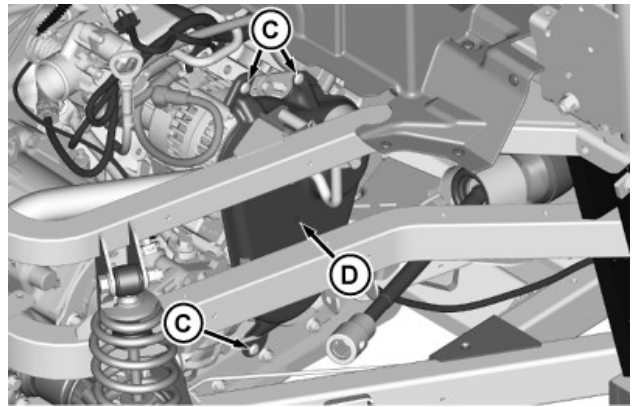

MXT016458—UN—13NOV15

5. Remove three Torx head screws (C) and belt cover (D).

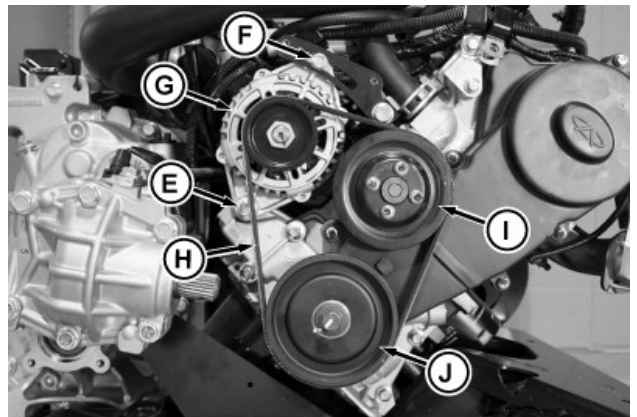

MXT016461—UN—13NOV15

Engine shown removed from machine for better view.

6. Loosen bolt (E) and bolt (F).
7. Rotate alternator (G) and remove belt (H) from alternator pulley, water pump pulley (I), and crankshaft pulley (J).

Inspecting Timing Belt

Inspecting Belt

1. Park the vehicle safely. (See Parking Safely in the SAFETY section.)
2. Disconnect negative (-) battery cable.

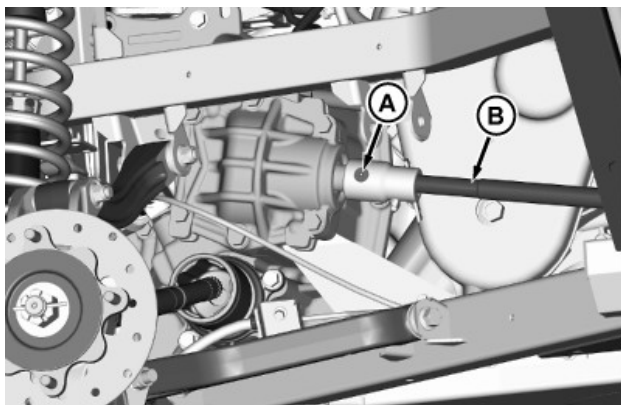

MXT016457—UN—12NOV15

Picture Note: Components removed for better view.

3. Remove bolt (A) and slide coupler forward onto drive shaft (B).
4. Move drive shaft away from engine.

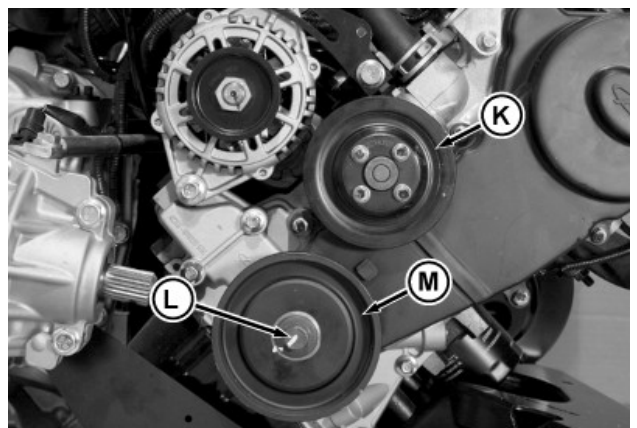

MXT016462—UN—13NOV15

8. Remove four bolts and water pump pulley (K).
9. Remove bolt (L) and crankshaft pulley (M), use a puller if necessary.

Service Engine

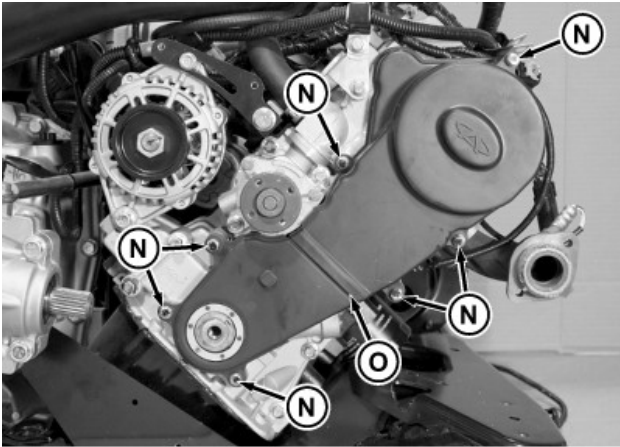

MXT016463—UN—13NOV15

10. Remove seven bolts (N) and timing belt cover (O).

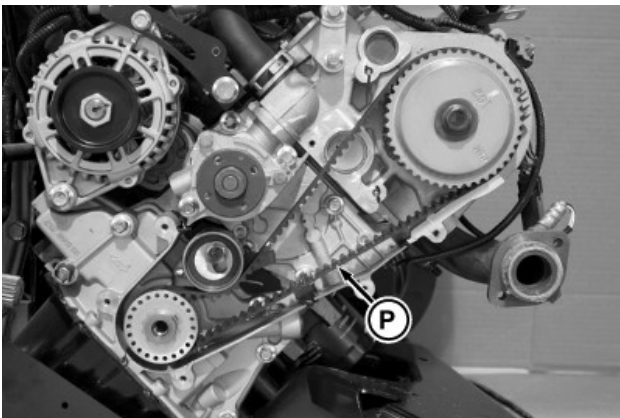

MXT016464—UN—13NOV15

11. Inspect timing belt (P) for cracks, fraying, wear, or damage. If replacing timing belt is necessary, see the technical manual for your machine, or see your John Deere Dealer.

12. Inspect tensioning pulley before reinstalling components.

Inspecting Tensioning Pulley

IMPORTANT: Avoid damage! Do not rotate belt or engine pulleys from the current position. There are timing marks on bottom and top of engine that aligns critical internal engine components.

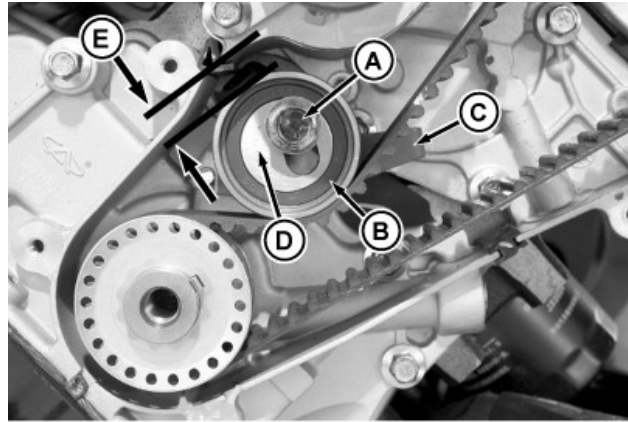

MXT016465—UN—13NOV15

1. Loosen bolt (A) on tensioning pulley (B). Push tension arm (C) inward slightly to release tensioning pulley tension from timing belt. Rotate tensioning pulley (B) and check for any noise or if it is loose. If it is loose, tighten bolt on tensioning pulley to specification.

Specification

Tensioning Pulley Bolt—Torque. 25 N·m (18 lb-ft)

2. If tensioning pulley is noisy, remove bolt (A) and pulley (B).
3. Install tensioning pulley. Push tension arm in direction of arrow (D) until the gap between the tensioning pulley (B) and the bottom of the water pump housing is approximately 5 mm (0.2 in) (E) as shown.
4. Tighten bolt (A) to specification.

Specification

Tensioning Pulley Bolt—Torque. 25 N·m (18 lb-ft)

5. Installation of components is the reverse order of removal.
6. Connect negative (-) battery cable.

OUMX068.0000ED9-19-13NOV15

Inspecting Alternator Belt

Inspect Belt

1. Park the vehicle safely. (See Parking Safely in the SAFETY section.)
2. Disconnect negative (-) battery cable.

Service Engine

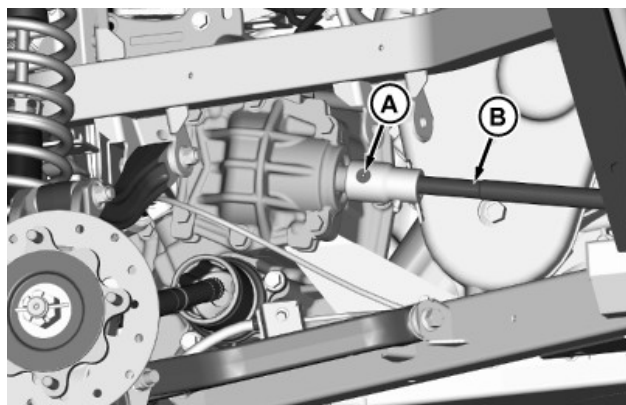

MXT016457—UN—12NOV15

Picture Note: Components removed for better view.

3. Remove bolt (A) and slide coupler forward onto drive shaft (B).
4. Move drive shaft away from engine.

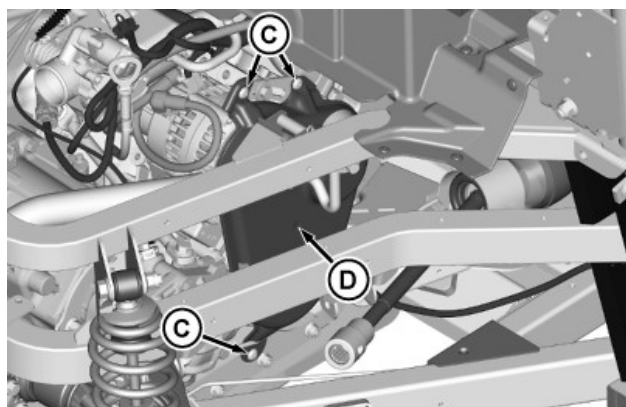

MXT016458—UN—13NOV15

5. Remove three Torx head screws (C) and belt cover (D).

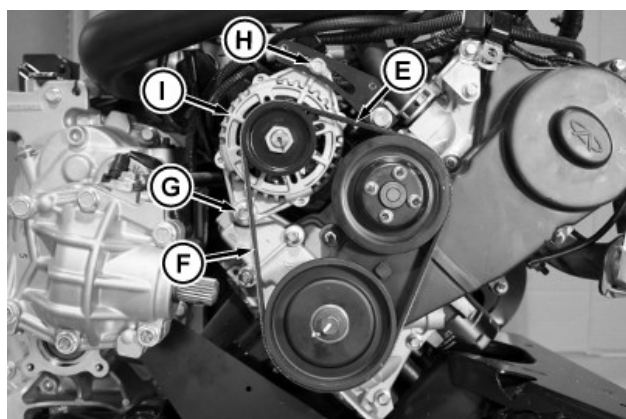

MXT016459—UN—13NOV15

Engine shown removed from machine for better view.

6. Inspect belt (E) for wear or damage. Replace if worn or damaged. (See "Replace Belt" for procedure.)
7. Test belt tension at location (F) (half way between alternator and engine pulley). Check deflection and force to specification.

Specification

Belt—Deflection. 5 mm (13/64 in.)
 Belt—Force. 89 N (20 lb)

- To adjust belt tension, loosen bolt (G) and bolt (H). Rotate alternator (I) to obtain the specified deflection and force at location (F), and tighten bolt (H). Tighten bolt (G).

8. Install belt cover with bolts.
9. Connect negative (-) battery cable.

Replace Belt

1. Remove belt cover.

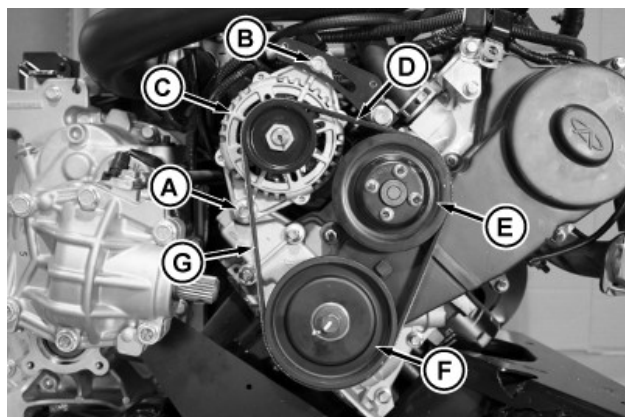

MXT016460—UN—13NOV15

Engine shown removed from machine for better view.

2. Loosen bolt (A) and bolt (B).
3. Rotate alternator (C) and remove belt (D) from alternator pulley, water pump pulley (E), and crankshaft pulley (F).
4. Install new belt around all three pulleys. Rotate alternator (C) to obtain specified deflection and force at location (G), and tighten bolt (B). Tighten bolt (A).

Specification

Belt—Deflection. 5 mm (13/64 in.)
 Belt —Force. 89 N (20 lb)

5. Install belt cover with bolts.

OUMX068,0000EDA-19-13NOV15

Checking Spark Arrestor

⚠ CAUTION: Avoid injury! Touching hot surfaces can burn skin. The engine, components, and fluids are hot if the engine has been running. Keep hands and body away from hot surfaces when servicing or working near the engine and components.

1. Park the machine safely. (See Parking Safely in SAFETY.)

Service Engine

2. Allow machine to cool completely.

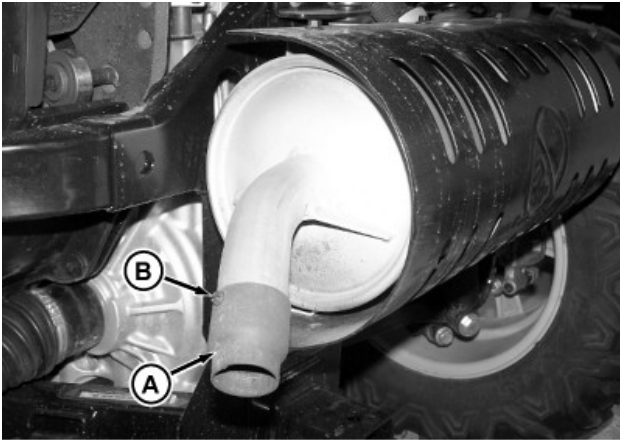

MXT016441—UN—11NOV15

3. Inspect spark arrestor (A) on muffler.
4. If spark arrestor is plugged or corroded remove self-tapping screw (B) and spark arrestor.
5. Spray with carburetor/choke cleaner and blow dry with low pressure compressed air.
6. If damaged, replace spark arrestor.
7. Install spark arrestor with self-tapping screw.

OUMX068,0000ED0-19-11NOV15

Service Transmission

Transaxle Oil

Use the appropriate oil viscosity based on these air temperature ranges. Operating outside of these recommended oil air temperature ranges may cause premature hydrostatic transmission or hydraulic system failures.

IMPORTANT: Mixing of LOW VISCOSITY HY - GARD™ and HY - GARD™ oils is permitted. DO NOT mix any other oils in this transmission. DO NOT use engine oil or “Type F” (Red) Automatic Transmission Fluid in this transmission.

John Deere J20C HY-GARD™ transmission and hydraulic oil is recommended. John Deere J20D Low Viscosity HY-GARD™ transmission and hydraulic oil may be used, if within the specified temperature range.

Other oils may be used if above recommended John Deere oils are not available, provided they meet one of the following specifications:

- John Deere Standard JDM J20C;
- John Deere Standard JDM J20D.

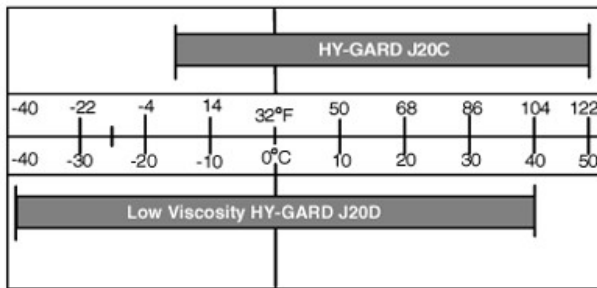

MXAL44417—UN—28MAR13
BB87125,0000D93-19-19APR13

4WD Front Differential Oil

Use the appropriate oil viscosity based on these air temperature ranges. Operating outside of these recommended oil air temperature ranges may cause premature hydrostatic transmission or hydraulic system failures.

IMPORTANT: Mixing of LOW VISCOSITY HY - GARD™ and HY - GARD™ oils is permitted. DO NOT mix any other oils in this transmission. DO NOT use engine oil or “Type F” (Red) Automatic Transmission Fluid in this transmission.

John Deere J20D Low Viscosity HY-GARD™ transmission and hydraulic oil is recommended.

Other oils may be used if above recommended John Deere oils are not available, provided they meet the following specifications:

- John Deere Standard JDM J20D.

BB87125,0000D94-19-19APR13

Checking 4WD Front Differential Oil Level

1. Park the machine safely. (See Parking Safely in SAFETY.)
2. Allow machine to cool down for at least 1 hour.

IMPORTANT: Avoid damage! Dirt and debris in oil damages the 4WD differential. Clean area around opening before removing plug.

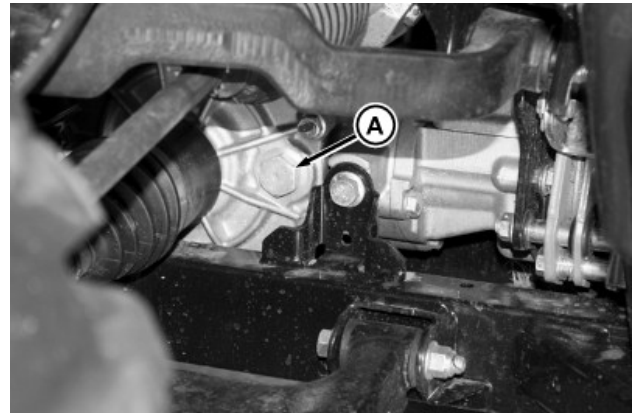

MXT016466—UN—13NOV15

Picture Note: Fill plug under left front side.

3. Remove fill plug (A) on left side of 4WD front differential.
4. Oil must be level with the bottom of the fill port. If oil level is low:
 - a. Add oil through fill port until level is correct.
 - b. Install and tighten fill plug to specification.

Specification

Front Differential Fill Plug—Torque. 45-54 N·m (33-40 lb-ft)

OUMX068,0000EDD-19-13NOV15

Changing 4WD Front Differential Oil

1. To warm 4WD front differential oil, operate machine.
2. Park the machine safely. (See Parking Safely in SAFETY.)

IMPORTANT: Avoid damage! Dirt and debris in oil can damage the 4WD differential. Clean area around opening before removing plug.

Service Transmission

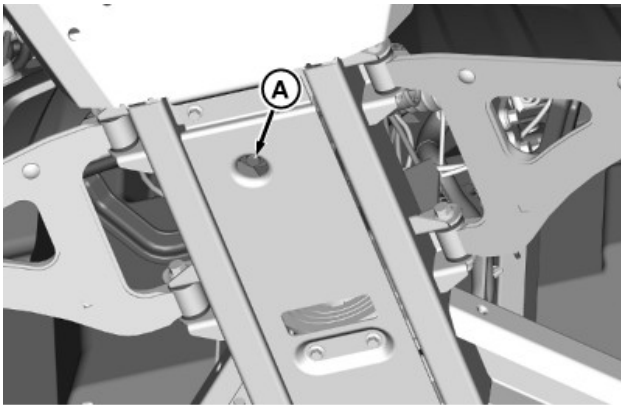

MXT016467—UN—16NOV15

Drain plug under front center of machine.

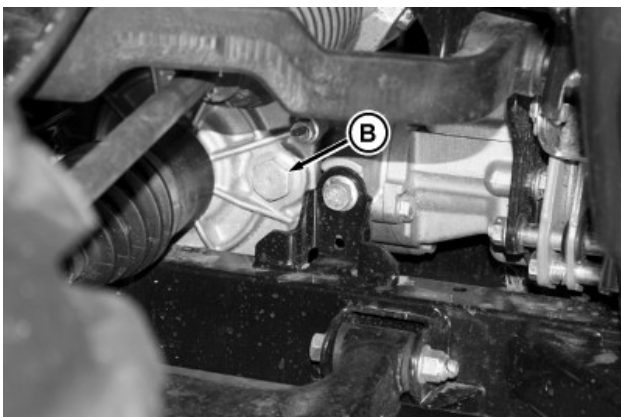

MXT016468—UN—16NOV15

Fill plug under left front side.

10. Check 4WD front differential oil level again after the first several hours of operation.

OUMX068,0000EDE-19-16NOV15

Checking Transaxle Oil Level

IMPORTANT: Avoid damage! Hot hydraulic oil can expand and show incorrect oil level. Check oil level:

- When oil is cold.
- With engine not running.

1. Park the machine safely. (See Parking Safely in SAFETY.)
2. Raise and secure cargo box with latch support.

IMPORTANT: Avoid damage! Dirt and debris in oil can damage the transaxle. Clean area around opening before removing dipstick.

NOTE: To aid in the removal of the dipstick, unplug the Throttle Position Sensor (TPS) connector (A).

3. Position drain pan under 4WD front differential drain plug (A) at bottom right of housing.
4. Remove fill plug (B) on left side of 4WD front differential.
5. Remove 4WD front differential drain plug (A) and allow oil to drain through opening in frame and into drain pan.
6. Check washer on drain plug. Replace if missing or in poor condition.
7. Install and tighten drain plug to specification after all oil has drained.

Specification

Front Differential Drain Plug—Torque. 30-35 N·m (22-26 lb·ft)

8. Add oil until the level is even with the bottom of the fill port.
9. Install and tighten fill plug to specification.

Specification

Front Differential Fill Plug—Torque. 45-54 N·m (33-40 lb·ft)

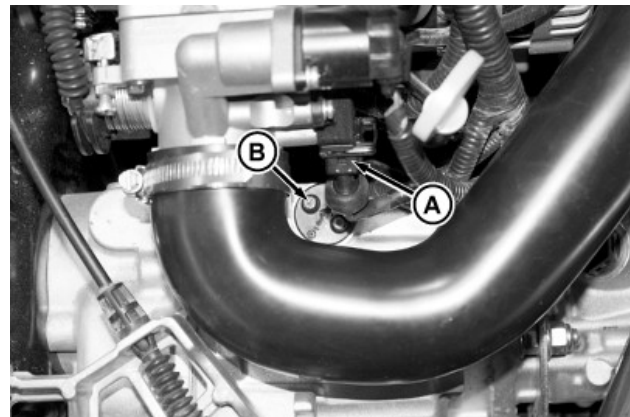

MXT016469—UN—02DEC15

3. Remove dipstick (B) on the top of the transaxle housing. Wipe dipstick clean.
4. Check oil level by setting dipstick on threads in transaxle case, then removing and checking oil level.
5. Add oil as needed through the dipstick fill hole.
6. Install and tighten dipstick.
7. Lower the cargo box.

OUMX068,0000EDF-19-02DEC15

Changing Transaxle Oil

1. Park the machine safely. (See Parking Safely in SAFETY.)
2. Raise and secure cargo box with latch support.

Service Transmission

IMPORTANT: Avoid damage! Dirt and debris in oil can damage the transaxle. Clean area around opening before removing dipstick.

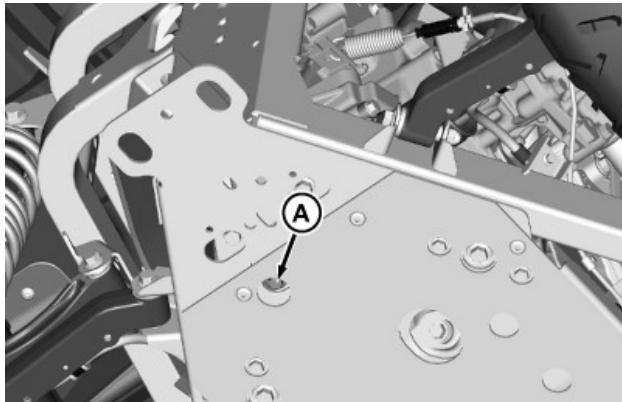

MXT016470—UN—16NOV15

3. Position drain pan under transaxle drain plug (A).
4. Remove plug and drain oil.
5. Check washer on drain plug. Replace if missing or in poor condition.
6. Install and tighten drain plug to specification.

Specification

Transaxle Drain Plug—Torque. 30-35 N·m (22-26 lb·ft)

NOTE: To aid in the removal of the dipstick, unplug the Throttle Position Sensor (TPS) connector (B).

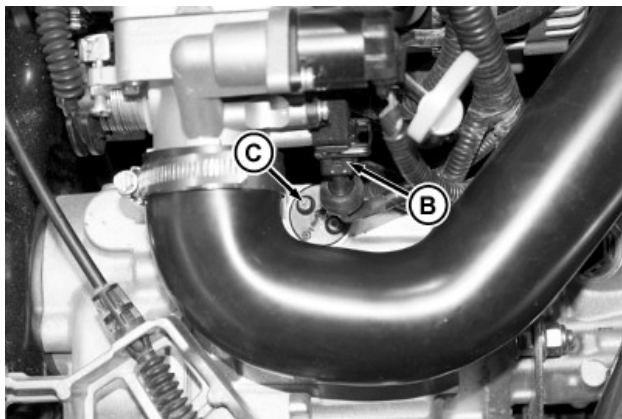

MXT016471—UN—02DEC15

7. Remove dipstick (C) on top of transaxle housing. Wipe dipstick clean.
8. Add recommended fluid.
9. Wait for two minutes then check oil level. Add oil if necessary.
10. Install dipstick and tighten.
11. Lower the cargo box.

OUMX068,0000EE0-19-02DEC15

Inspecting Axle Shaft CV Boots

1. Park the machine safely. (See Parking Safely in SAFETY.)

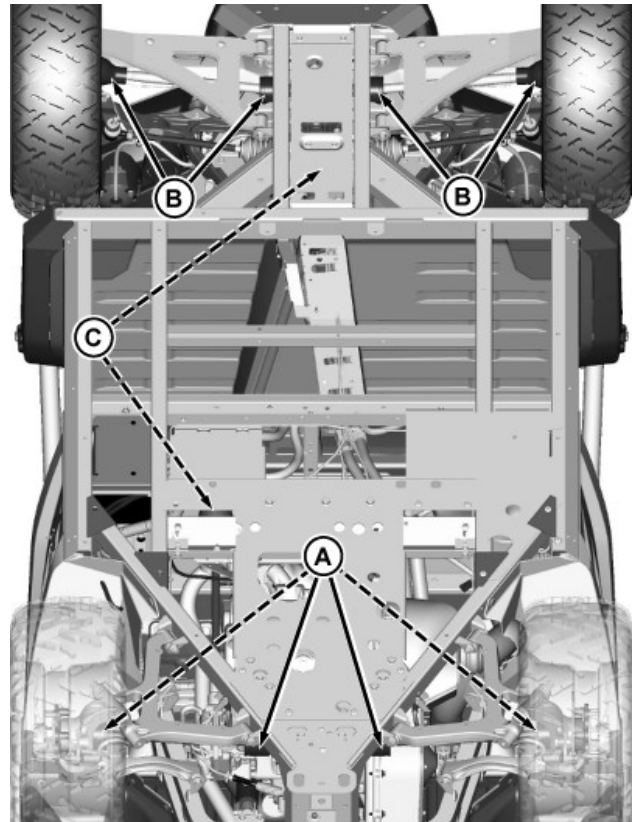

MXT016472—UN—16NOV15

Viewed from under the machine.

2. Inspect four rear CV boots (A) for tears or punctures.
3. Inspect four front CV boots (B) for tears or punctures.
4. Inspect front and rear drive shaft boot (C) for tears or punctures.
5. If replacement of a boot is necessary, see your John Deere dealer.

OUMX068,0000EE1-19-16NOV15

Inspecting Steering Tie Rod Boots

1. Park the machine safely. (See Parking Safely in SAFETY.)

Service Transmission

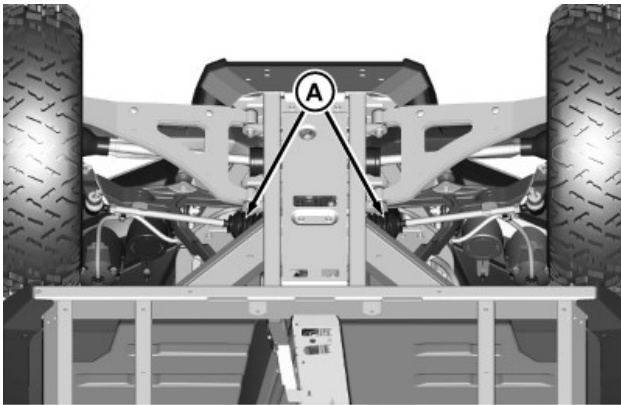

MXT016513—UN—16NOV15

Viewed from under machine.

2. Inspect two front steering tie rod boots (A) for tears or punctures.
3. If replacement of a boot is necessary, see your John Deere dealer.

OUMX068,0000EE3-19-16NOV15

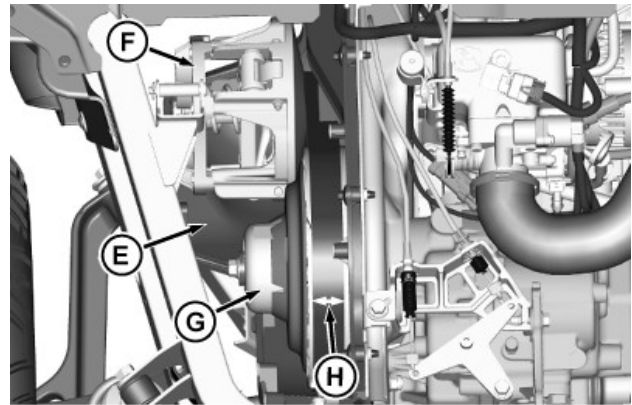

MXT016515—UN—16NOV15

5. Using compressed air, clean inside of upper enclosure cover, lower enclosure cover (E), and drive (F) and driven clutch (G) assemblies.
6. Rotate and inspect drive belt for wear or damage.
7. Measure the top surface of the belt width at (H). Verify that belt width meets minimum width specification.

Specification

Drive Belt Top Surface	
Minimum—Width.	29 mm (1.1 in)

8. Replace drive belt if necessary. (See Replacing Drive Belt.)
9. Inspect and clean air intake. (See Servicing Air Intake in SERVICE ENGINE.)
10. Install clutch enclosure cover.
11. Install air inlet hose with hose clamps.
12. Install cargo box. (See Removing and Installing Cargo Box in SERVICE MISCELLANEOUS.)

OUMX068,0000EE4-19-16NOV15

Servicing Clutches and Drive Belt

⚠ CAUTION: Avoid injury! Rotating parts catch fingers, loose clothing, or long hair. To adjust or service machine, wait for engine and all moving parts to stop before leaving operators station.

1. Park the machine safely. (See Parking Safely in SAFETY.)
2. Remove cargo box. (See Removing and Installing Cargo Box in SERVICE MISCELLANEOUS.)

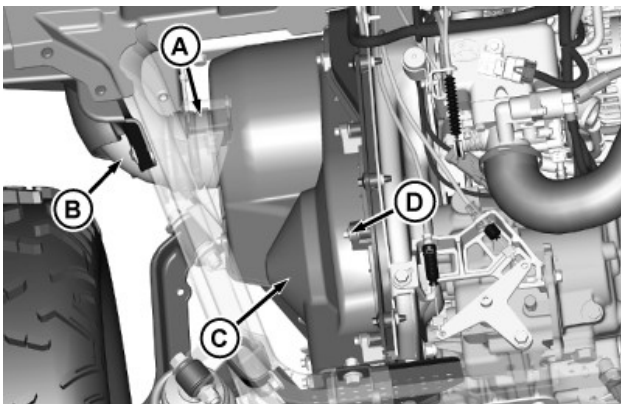

MXT016514—UN—16NOV15

3. Loosen inner clamp (A) and remove air inlet duct (B) from upper clutch enclosure cover (C).
4. Remove ten bolts (D) and upper clutch enclosure cover (C).

Replacing Drive Belt

⚠ CAUTION: Avoid injury! Rotating parts catch fingers, loose clothing, or long hair. To adjust or service machine, wait for engine and all moving parts to stop before leaving operators station.

1. Park the machine safely. (See Parking Safely in SAFETY.)
2. Remove cargo box. (See Removing and Installing Cargo Box in SERVICE MISCELLANEOUS.)
3. Remove clutch enclosure cover and clean inside. (See Servicing Clutches and Drive Belt.)

Service Transmission

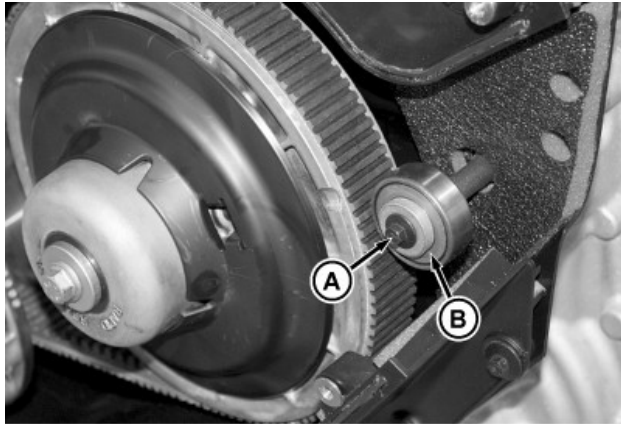

MXT016681—UN—02DEC15

4. Remove screw (A) and bearing with bushings (B).

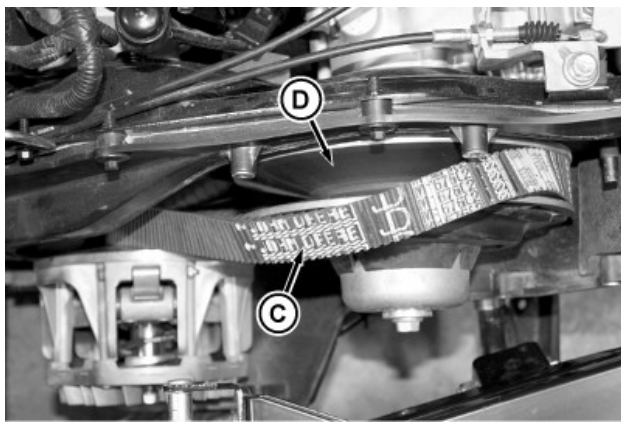

MXT016682—UN—02DEC15

5. Remove drive belt (C) from driven clutch (D).

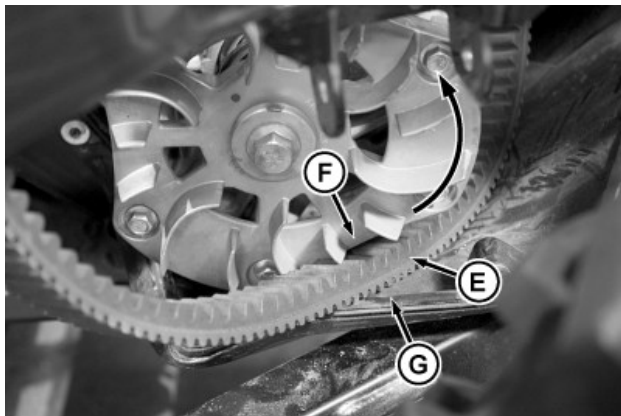

MXT016683—UN—02DEC15

6. Rotate drive clutch counterclockwise so that belt (E) clears clutch fan (F) and housing (G).
7. Remove belt.
8. Install new belt.
9. Install bearing with bushings.
10. Install clutch enclosure cover.
11. Install air inlet hose with hose clamps.

12. Install cargo box. (See Removing and Installing Cargo Box in SERVICE MISCELLANEOUS.)

OUMX068,000F1A-19-02DEC15

Checking 4WD and 4WD+Differential Lock Engagement

1. Park the machine safely. (See Parking Safely in SAFETY.)
2. Allow engine to cool.
3. Raise hood.
4. Remove storage tray.
5. Raise and secure cargo box with latch support.

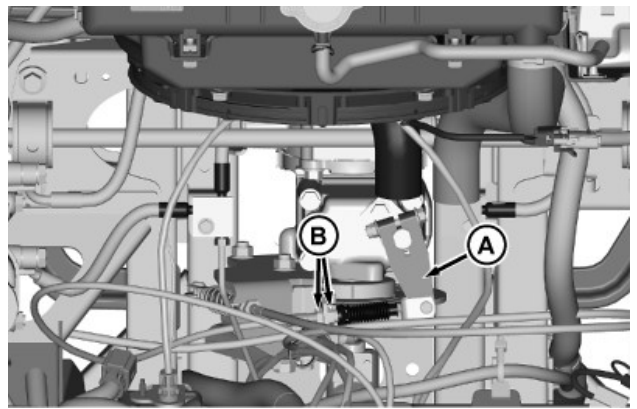

MXT016523—UN—17NOV15

6. Check 4WD engagement:
 - a. With the 2WD/4WD lever in 2WD position, the MFWD shift lever (A) must return to the 'home' position (internal spring), without slack in the cable.
 - b. If adjustment is required, loosen or tighten the adjuster nuts (B) so that there is no slack in the cable, without moving the MFWD lever.

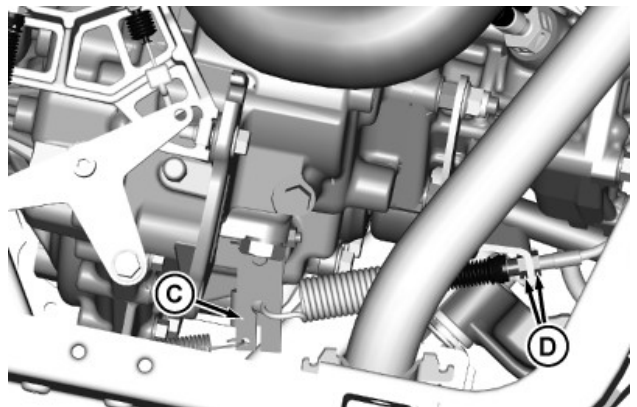

MXT016524—UN—17NOV15

7. Check rear lock engagement:
 - a. With the 2WD/4WD lever in 4WD position, the rear lock lever (C) on the transaxle must return

Service Transmission

to the 'home' position, without slack in the cable.

- b. If adjustment is required, loosen or tighten the adjuster nuts (D) so that there is no slack in the cable, without moving the differential lock lever.
8. Lower cargo box.
 9. Install storage tray.
 10. Close hood.

OUMX068,0000EE2-19-17NOV15

Service Steering & Brakes

Brake Fluid

John Deere DOT4 heavy duty brake fluid is preferred. Other brands of DOT4 brake fluid may be used.

BB87125,0000D9F-19-19APR13

Checking Brake Fluid Level

IMPORTANT: Avoid damage! Avoid contamination of the brake fluid. Thoroughly clean area around the filler cap before removing. Do not open the brake fluid reservoir cap unless necessary.

Use extreme care when filling the reservoir. Fluid spilled on painted surfaces can cause damage.

Use only brake fluid from a sealed container.

1. Park the machine safely. (See Parking Safely in SAFETY.)
2. Open the hood.

NOTE: Do not overfill reservoir. If you do overfill, leakage occurs.

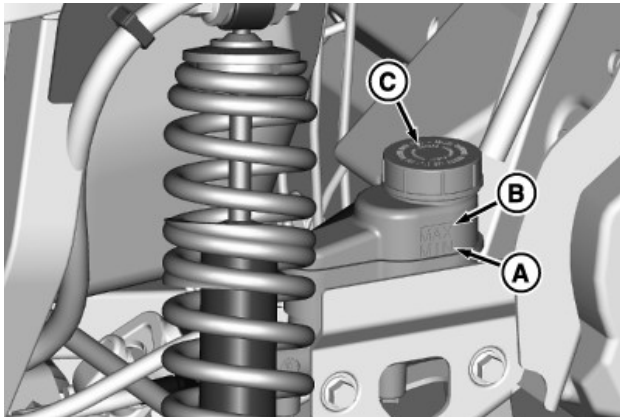

MXT012761—UN—13NOV14

3. Visually check brake fluid reservoir. Brake fluid level must be between “MIN” (A) and “MAX” (B) marks. If fluid is low:

- Carefully clean area around reservoir cap (C).
- Remove reservoir cap and add fluid to the “MAX” mark.

4. Install reservoir cap.
5. Close hood.

OUMX068,0000A8B-19-13NOV14

Checking Brake Pads

1. Park the machine safely. (See Parking Safely in SAFETY.)

CAUTION: Avoid injury! The machine can fall or slip from an unsafe lifting device or supports.

- Use a safe lifting device rated for the load to be lifted.
- Lower machine onto jack stands or other stable supports and block wheels before servicing.

IMPORTANT: Avoid damage! Place jack stands under frame, not under transmission or engine, when raising or supporting machine.

2. Raise machine with a safe lifting device and lower machine onto jack stands or other stable supports. Block wheels remaining on the ground to prevent machine movement.



MXAL47375—UN—16APR13

3. Remove four wheel nuts (A).
4. Remove the wheel assembly.

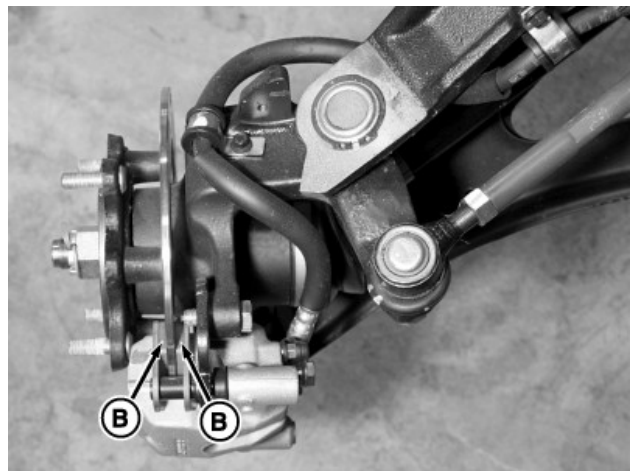

MXT012762—UN—13NOV14

5. Inspect brake pad friction material (B) for wear or damage. Check each pads friction material thickness per specification.

Specification

Brake Pad—Minimum Thickness 1 mm (3/64 in.)

Service Steering & Brakes

If below this specification or brake pad friction material is damaged, see your John Deere dealer for replacement service.

6. Install wheel assembly with valve stem to the outside.
7. Tighten wheel nuts evenly in alternating sequence until snug.
8. Repeat procedure for remaining three wheels.
9. Lower machine completely to the ground.
10. Tighten wheel nuts to specification.

Specification

Standard Wheel Assembly (Steel)—Torque	54 N·m (40 lb.-ft.)
Sport Wheel Assembly (Alloy)—Torque	142 N·m (105 lb.-ft.)

OUMX068,0000A8C-19-13NOV14

Adjusting Park Brake

For proper adjustment of the park brake system, see your John Deere Dealer.

JG81906,0000742-19-01APR13

Service Electrical

Service the Battery Safely



MXAL41890—UN—18FEB13

CAUTION: Avoid injury! Battery electrolyte contains sulfuric acid. It is poisonous and can cause serious burns:

- Wear eye protection and gloves.
- Keep skin protected.
- If electrolyte is swallowed, get medical attention immediately.
- If electrolyte is splashed into eyes, flush immediately with water for 15-30 minutes and get medical attention.
- If electrolyte is splashed onto skin, flush immediately with water and get medical attention if necessary.

The battery produces a flammable and explosive gas. The battery may explode:

- Do not smoke near battery.
- Wear eye protection and gloves.
- Do not allow direct metal contact across battery posts.
- Remove negative cable first when disconnecting.
- Install negative cable last when connecting.

OJ01023,000009A-19-26MAY15

Checking the Battery (Sealed Batteries)

NOTE: Do not attempt to open, add fluid or service battery. Any attempt to do so will void warranty.

- Keep battery and terminals clean.
- Keep battery bolts tight.
- Keep small vent holes open.

IMPORTANT: This battery comes fully charged. If the machine is not used by the service expiration date indicated on the battery, charge the battery.

- Recharge, if necessary, at 6-10 amperes for 1 hour.

BB87125,0000DA4-19-19APR13

Removing and Installing Battery

Removing

1. Park the machine safely. (See Parking Safely in SAFETY.)
2. Tilt seat forward.

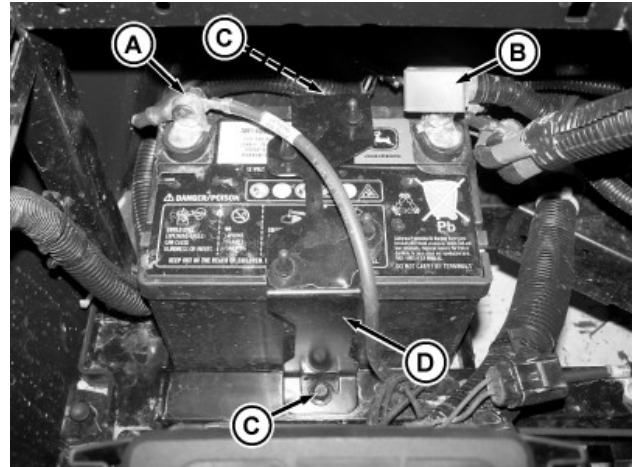

MXT016516—UN—16NOV15

3. Disconnect all black negative cables (A) from battery first.
4. Slide back red protective cover (B) and disconnect all red positive cables.
5. Remove two bolts (C) that secures battery hold-down (D) and remove hold-down from around battery.
6. Lift battery from machine.

Installing

1. Install battery into machine with negative (-) terminal positioned toward front of machine and the battery seated properly in the battery tray.
2. Install battery hold-down firmly against battery and install two bolts.
3. Connect all red positive cables to positive (+) battery terminal first. Tighten the connections.
4. Connect all black negative cables to negative (-) battery terminal. Tighten the connections.
5. To help prevent corrosion, apply general-purpose grease or silicone spray to battery terminals.
6. Slide red protective cover down the battery positive cable and seat it over the positive (+) terminal.
7. Lower seat.

OUMX068,0000EE5-19-16NOV15

Service Electrical

Cleaning Battery and Terminals

1. Park machine safely. (See Parking Safely in the SAFETY section.)
2. Disconnect and remove battery.
3. Wash battery with solution of four tablespoons of baking soda to one gallon of water. Be careful not to get the soda solution into the cells.
4. Rinse the battery with plain water and dry.
5. Clean terminals and battery cable ends with wire brush until bright.
6. Install battery.
7. Attach cables to battery terminals, beginning with the positive cable, using washers and nuts.
8. Apply spray lubricant to terminal to prevent corrosion.

MP47322,00F4671-19-15MAR13

Using Booster Battery

CAUTION: Avoid injury! The battery produces a flammable and explosive gas.

To prevent the battery from exploding:

- Do not smoke or have open flame near battery.
- Wear eye protection and gloves.
- Do not jump-start or charge a frozen battery. Warm battery to specification.

Specification

Battery—Temperature. 16°C (60°F)

- Do not connect the negative (-) booster cable to the negative (-) terminal of the discharged battery. Connect at a good ground location away from the discharged battery.

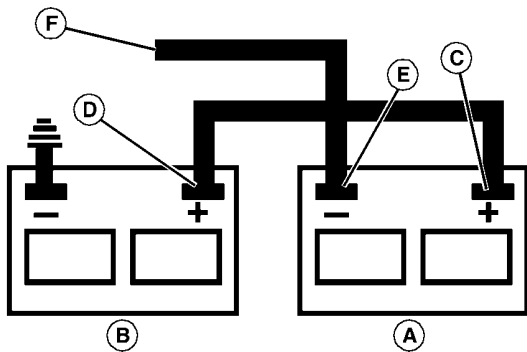

MXAL42872—UN—09APR13

- A—Booster Battery
- B—Disabled Vehicle Battery
- C—Positive (+) Post
- D—Positive (+) Post
- E—Negative (-) Post
- F—Negative (-) Booster Cable End

1. Connect positive (+) booster cable to booster battery (A) positive (+) post (C).
2. Connect the other end of positive (+) booster cable to the disabled vehicle battery (B) positive (+) post (D).
3. Connect negative (-) booster cable to booster battery negative (-) post (E).

IMPORTANT: Avoid damage! Electric charges from the booster battery damages machine components. Do not install negative booster cable to machine frame. Install only to the engine block.

Install negative booster cable away from moving parts in the engine compartment, such as belts and fan blades.

4. Connect the other end (F) of negative (-) booster cable to a metal part of the disabled machine engine block away from battery.
5. Start the engine of the disabled machine and run machine for several minutes.
6. Carefully disconnect the booster cables in the exact reverse order: negative cable first and then the positive cable.

MP47322,00F4672-19-05JUN15

Replacing Headlight Bulb

1. Park the machine safely. (See Parking Safely in SAFETY.)
2. Open the hood.

CAUTION: Halogen light bulb contains gas under pressure. The bulb may shatter if the glass is scratched or dropped. Wear eye protection and handle bulb with care when replacing.

IMPORTANT: Do not touch glass portion of new bulb with bare skin. Contact with oils or dirt will reduce bulb life. Handle bulb by the base or with a clean cloth or gloves.

Service Electrical

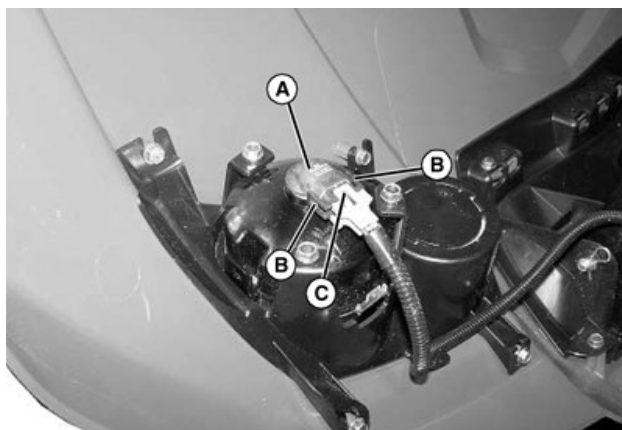

MXAL47380—UN—16APR13

3. Rotate bulb socket (A) 1/8 of a turn counterclockwise and remove socket from housing.
4. Pull outward slightly on tabs (B), and disconnect wire connector (C) from socket. Discard the bulb/socket assembly.
5. Connect wiring connector to new bulb/socket assembly. Install the assembly into housing and rotate 1/8 turn to lock in place.
6. Test head lamp function.

BB87125,0000DA8-19-19APR13

Checking and Replacing Fuses

IMPORTANT: Avoid damage! If incorrect replacement fuses are used, the electrical system can be damaged. Replace the bad fuse with a fuse of the same amperage rating.

1. Park the machine safely. (See Parking Safely in SAFETY.)

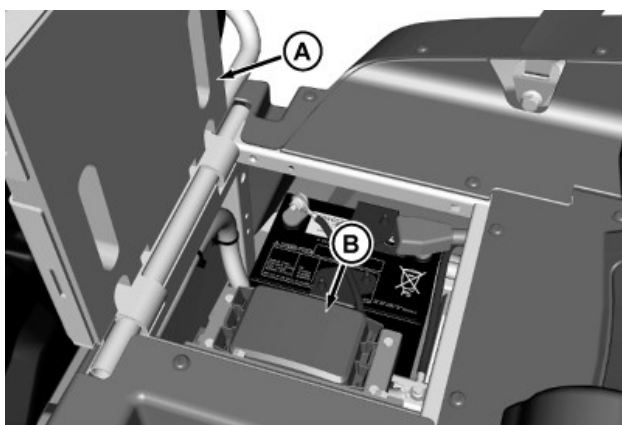

MXT020164—UN—23MAY17

2. Tilt seat (A) forward.
3. Remove cover (B).

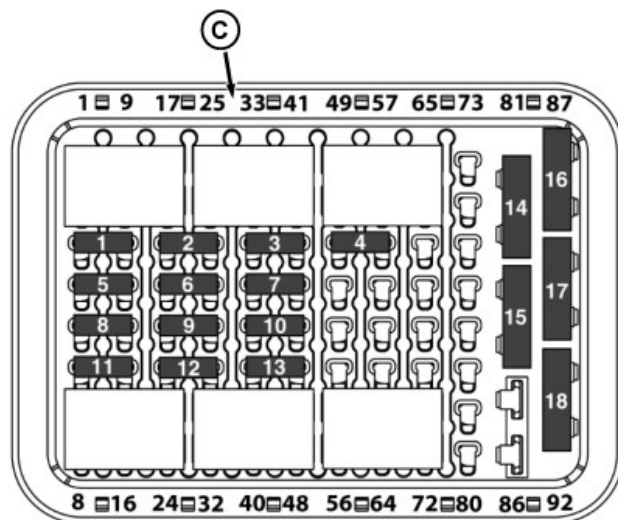

MXT020163—UN—23MAY17

590M fuse/relay block shown.

4. Pull fuse from the fuse block (C) under seat.
5. Fuse identification:

Position	Circuit	Fuse Size
1	Key Switch	15 A
2	Fuel Pump	15 A
3	Engine Control Unit	15 A
4	Diagnostic Port	5 A
5	Main Engine	20 A
6	Key Switch Relay	15 A
7	Headlights	10 A
8	Starter	15 A
9	Instrument Cluster Control	20 A
10	Flasher Module	10 A
11	Brake Light	10 A
12	Power Port	10 A
13	Accessory	20 A
14	Rear Power/Box Lift	40 A
15	Front Power	40 A
16	Radiator Fan	15 A
17	Switch Bank	40 A
18	EPAS	35 A

Service Electrical

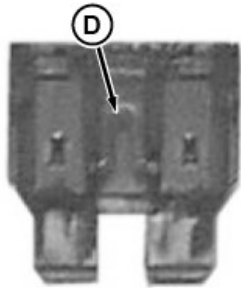

MXT020165—UN—23MAY17

6. Check visually for broken filament at location (D) in fuse.
7. Push new fuse of the correct amperage rating into proper position in the fuse block.
8. Install fuse block cover and lower seat.

OUMX068,00012A3-19-23MAY17

Checking and Replacing Fuses (Homologation)

IMPORTANT: Avoid damage! If incorrect replacement fuses are used, the electrical system can be damaged. Replace the bad fuse with a fuse of the same amperage rating.

1. Park the machine safely. (See Parking Safely in the SAFETY section.)

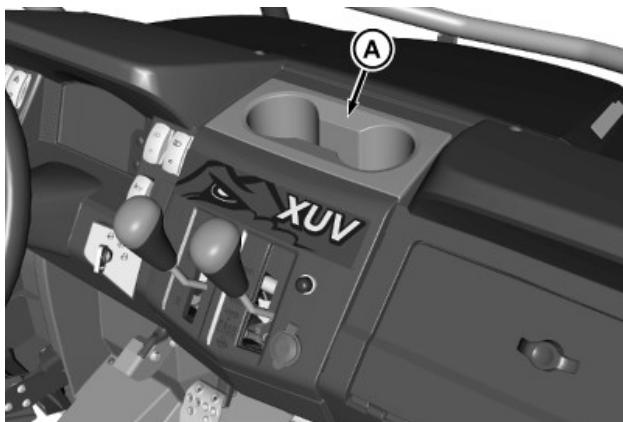

MXT020166—UN—23MAY17

2. Remove the cup holder (A).

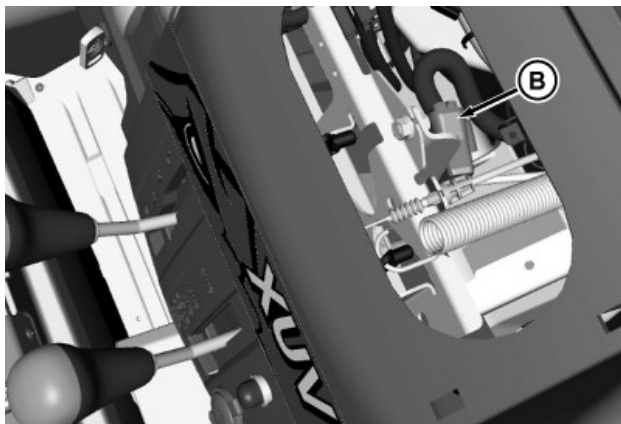

MXT020167—UN—23MAY17

3. Locate the fuse block (B) for the homologation lights harness. Remove fuse block from cover.

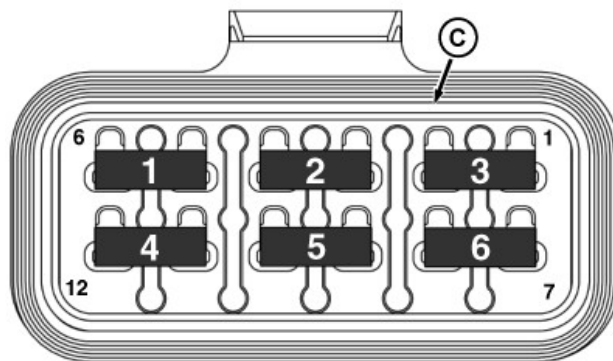

MXT020168—UN—23MAY17

4. Pull fuse from the fuse block (C).
5. Fuse identification:

Position	Circuit	Fuse Size
1	Headlight (High Beam)	10 A
2	Flasher Module/Turn Signals	15 A
3	Horn	10 A
4	Right Tail Light/Front Left Marker	10 A
5	Left Tail Light/Front Right Marker	10 A
6	Headlight (Low Beam)	10 A

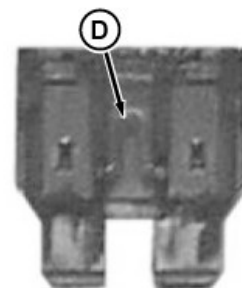

MXT020165—UN—23MAY17

6. Check visually for broken filament at location (D) in fuse.

Service Electrical

7. Push new fuse of the correct amperage rating into proper position in the fuse block.
8. Install fuse block into cover.
9. Install the cup holder.

OUMX068,00012A4-19-23MAY17

Service Miscellaneous

Using Proper Fuel and Stabilizer

IMPORTANT: Avoid damage! Using stale, contaminated, or improper fuel can result in engine and fuel system damage. Repairs caused by stale, contaminated, or improper fuel are not covered by warranty.

Use regular grade unleaded fuel with an octane rating of 87 octane or higher. Fuel blends containing up to 10% ethanol or up to 15% MTBE reformulated fuel are acceptable. Do not use fuel or additives containing methanol as engine damage can occur.

Always use fresh, clean fuel that is purchased in a quantity that can be used within approximately 30 days. Fuel stabilizer should always be added to the fuel each time fuel is purchased. Add stabilizer before filling the fuel container to insure proper mixing. Such practice helps prevent engine performance problems and allows fuel storage in the machine all year without draining.

Store fuel in plastic containers to reduce condensation. Make sure that the cap on the fuel container is tight to reduce fuel contamination and evaporation. For best fuel storage life, use a self-sealing gas can.

Fuel is blended to give best seasonal performance. To avoid engine performance problems such as hard starting or vapor lock, use in-season fuel. Use fuel during warm weather that was purchased during that season, and use fuel during cold weather that was purchased during that season.

Fuel can become stale in machines with engines that are used seasonally or infrequently during a season. Stale fuel can produce varnish and plug carburetor or EFI components which can affect engine performance.

Keep fuel storage container tightly covered and in a cool area out of direct sunlight. Fuel can break down and degrade if not sealed properly or exposed to sun and heat.

Condensation may collect in the fuel tank because of a variety of operating or environmental conditions and, over time, may affect your machine's operation. Fill machine fuel tank at the end of the day.

MP47322.00F4674-19-26MAY15

Filling Fuel Tank

CAUTION: Avoid injury! Fuel vapors are explosive and flammable:

- Shut off engine before filling fuel tank.
- Allow engine to cool before refueling.
- Do not smoke while handling fuel.
- Keep fuel away from flames or sparks.
- Fill fuel tank outdoors or in ventilated area.
- Clean up spilled fuel immediately.

- To prevent static electric discharge, use clean approved non-metal container.

IMPORTANT: Avoid damage! Dirt and water in fuel can cause engine damage:

- Clean dirt and debris from the fuel tank opening.
- Use clean, fresh, stabilized fuel.
- To keep condensation out of the fuel tank, fill the fuel tank at the end of each day of operation.
- If using a funnel, make sure it is plastic and has no screen or filter.

To prevent condensation and freezing during cold weather, fill fuel tank at the end of each day of operation.

1. Park the machine safely. (See Parking Safely in SAFETY.)
2. Allow engine to cool.



MXT016520—UN—17NOV15

3. Remove any trash from area around fuel tank cap (A).

IMPORTANT: Avoid damage! No pressure is built up in fuel tank under normal operating conditions. Contact your John Deere dealer if you notice pressure built up when removing fuel tank cap.

4. Remove fuel tank cap slowly to allow any pressure built up in tank to escape.
5. Fill fuel tank to top of tank. Do not overfill.
6. Install fuel tank cap.

OUMX068,0000EE7-19-01AUG16

Removing and Installing Wheel Assembly

Removing

1. Park the machine safely. (See Parking Safely in SAFETY.)

Service Miscellaneous

CAUTION: The machine can fall or slip from an unsafe lifting device or supports.

- Use a safe lifting device rated for the load to be lifted.
- Lower machine onto jack stands or other stable supports and block wheels before servicing.

IMPORTANT: Place jack stands under frame, not under transmission or engine, when raising or supporting machine.

2. Raise machine with a safe lifting device and lower machine onto jack stands or other stable supports. Block wheels remaining on the ground to prevent machine movement.

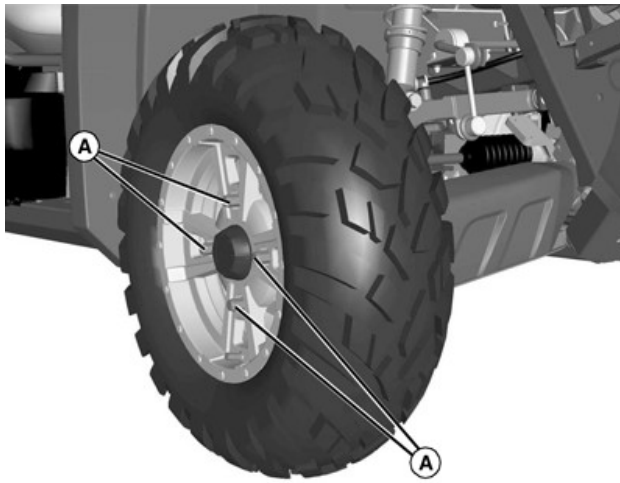

MXAL47385—UN—16APR13

3. Remove four wheel nuts (A).
4. Remove the wheel assembly.

CAUTION: Explosive separation of tire and rim parts is possible when they are serviced incorrectly:

- Do not attempt to mount a tire without the proper equipment and experience to perform the job.

5. Take wheel assembly to an authorized service dealer for repairs.

Installing

1. Install wheel assembly with valve stem to the outside.
2. Tighten wheel nuts evenly in alternating sequence until snug.
3. Repeat procedure for remaining three wheels.
4. Lower machine completely to the ground.
5. Tighten wheel nuts to specification.

Specification

Standard Wheel Assembly (Steel)—Torque.	54 N·m (40 lb-ft)
Sport Wheel Assembly (Alloy) —Torque.	142 N·m (105 lb-ft)

6. If new nuts or wheels are used, tighten nuts again after 8 hours of machine use.

BB87125,0000DAC-19-14MAY13

Removing and Installing Seats

Remove Bench Seat

1. Park machine safely. (See Parking Safely in the SAFETY section.)
2. Tip seat forward.

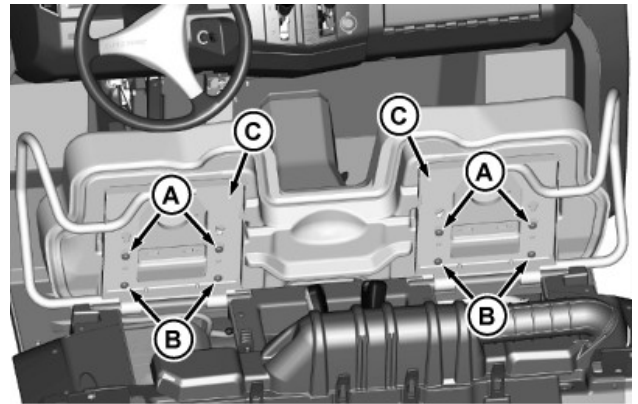

MXT016679—UN—01DEC15

3. Loosen upper four screws (A).
4. Remove bottom four screws (B).
5. Lift seat up and remove from seat brackets (C).
6. Installation is the reverse of removal.

Remove Seat Back

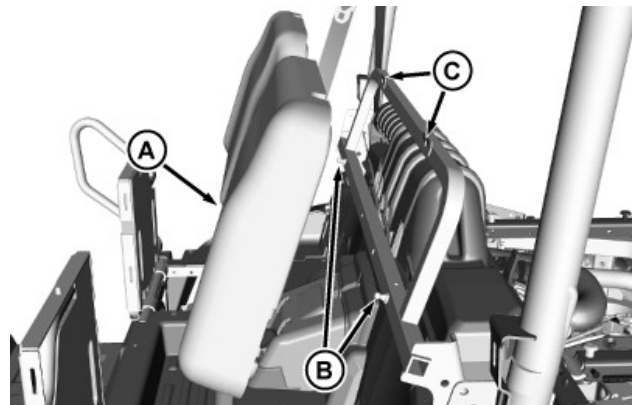

MXT016680—UN—01DEC15

1. Pull out on bottom of seat back (A) and remove seat back from both studs (B) on seat frame.
2. Lift seat back and remove from tabs (C) on seat frame.

Service Miscellaneous

3. Installation is the reverse of removal.

- Make sure that the tabs on the seat frame are inserted into the slots in the top of the seat back.

OUMX068,0000F19-19-01DEC15

Removing and Installing Side Panels

1. Park machine safely. (See Parking Safely in SAFETY.)
2. Tilt seats forward.
3. Raise cargo box.

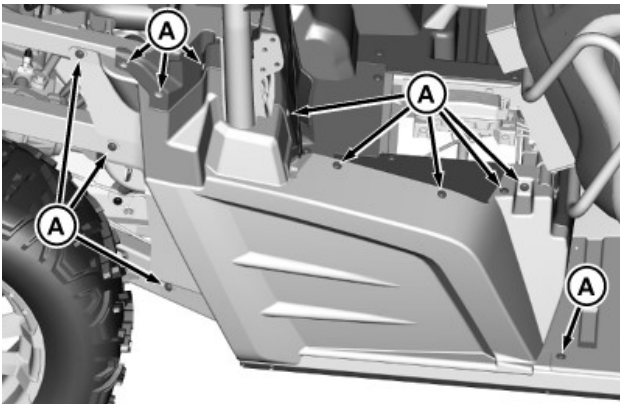

MXT016440—UN—11NOV15

Picture Note: Right side of machine shown.

4. Remove 12 screws (A) and remove right side panel.

⚠ CAUTION: Avoid injury! Gasoline is flammable. DO NOT SMOKE. Always work in a well-ventilated area away from open flame or spark-producing equipment, including equipment that utilizes pilot lights.

5. **For left side panel:** Remove fuel filler cap first, then remove 12 screws and side panel.
6. Install fuel filler cap back on fuel tank.

Installation

IMPORTANT: Avoid damage! Check to be sure that no wire harness is pinched between frame and side panels when installing.

Installation is the reverse of removal.

OUMX068,0000ED5-19-11NOV15

Removing and Installing Seat Closeout Panel

⚠ CAUTION: Avoid injury! Touching hot surfaces can burn skin. The engine, components, and fluids are hot if the engine has been running. Allow the engine to cool before servicing or working near the engine and components.

Removing

1. Park machine safely. (See Parking Safely in SAFETY.)
2. Allow engine to cool.
3. Raise and secure cargo box with latch support.

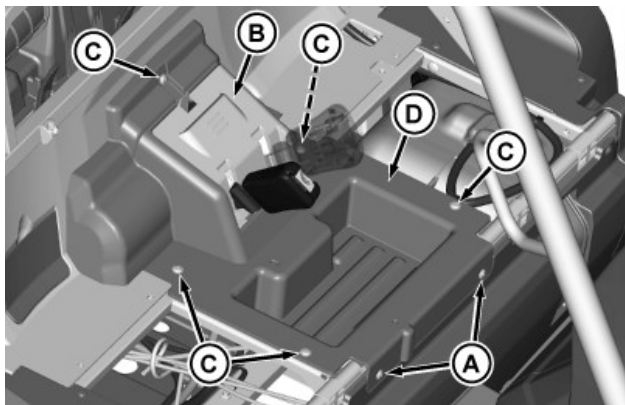

MXT016433—UN—10NOV15

Picture Note: XUV590i with bench seat. Seat removed for better view.

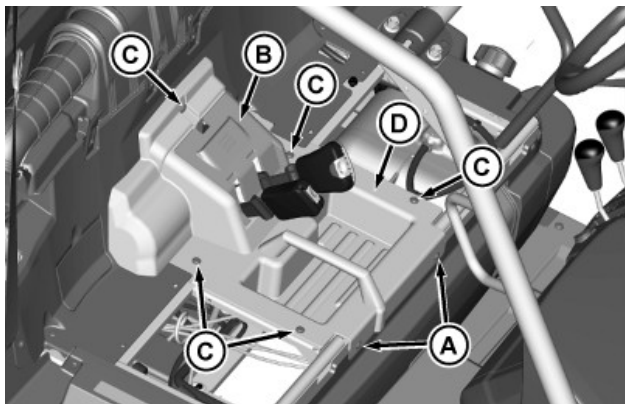

MXT016434—UN—11NOV15

Picture Note: XUV590i with bucket seats. Seats removed for better view.

Service Miscellaneous

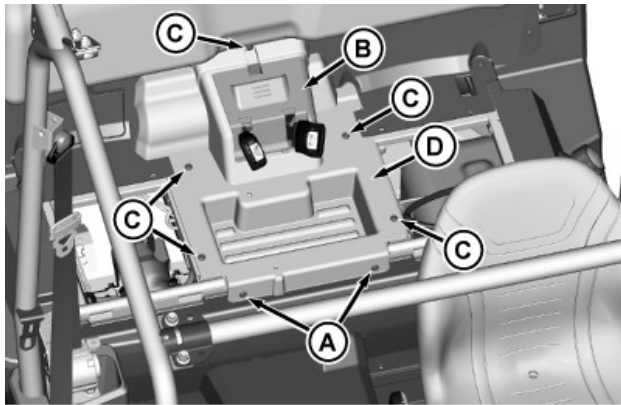

MXT016435—UN—11NOV15

Picture Note: XUV590i S4, seat removed for better view.

4. Remove two Torx head screws (A).
5. Tilt seats forward.
6. Remove access cover (B).
7. Remove five Torx head screws (C) and remove center panel (D).
8. Remove side panels. (See Removing and Installing Side Panels.)

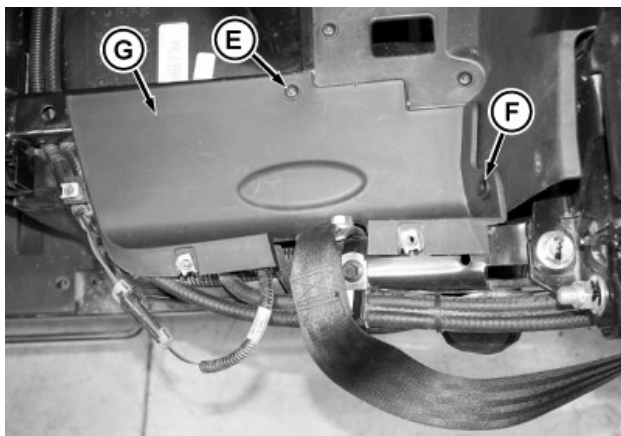

MXT016446—UN—12NOV15

9. Remove Torx head screw (E) and push retainer (F). Remove panel (G).
10. Repeat for opposite side.

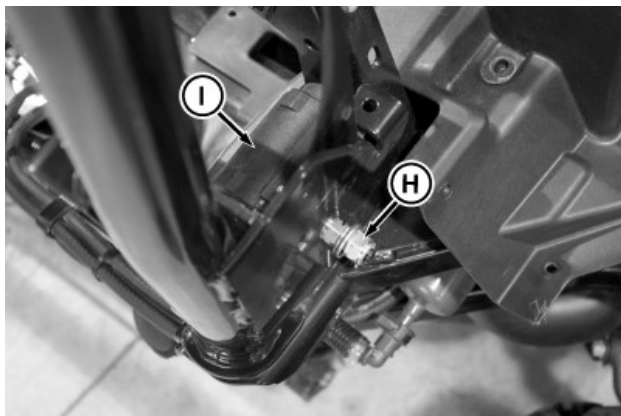

MXT016448—UN—12NOV15

11. Machines with front bench seat:

- a. Remove seat back.
- b. Remove nut (H) and seat belt retractor (I) from frame. Repeat on opposite side.

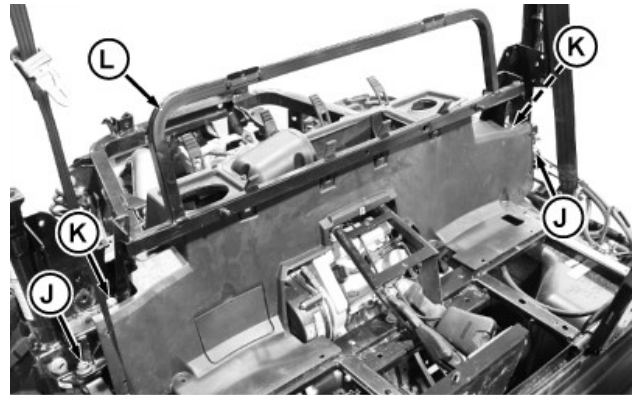

MXT016447—UN—12NOV15

- c. Remove lower bolt and nut (J).
- d. Remove upper nut (K) and remove support (L).

12. Machines with rear bench seat:

- Lower seat fold down rack.

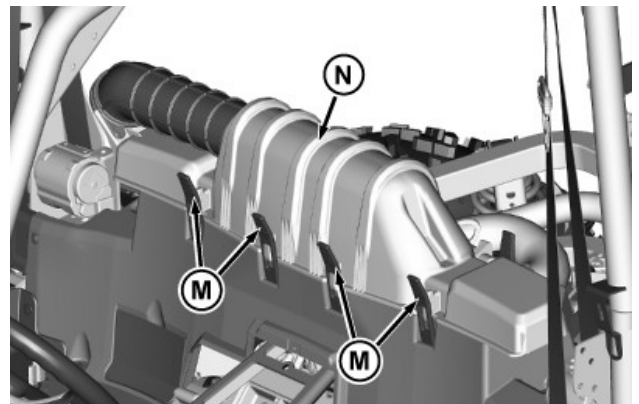

MXT016449—UN—12NOV15

13. Remove four rubber latch straps (M) on each side of cover (N). Remove cover.

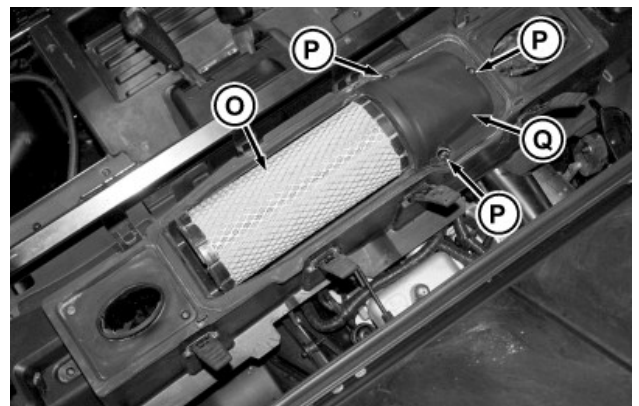

MXT016450—UN—12NOV15

14. Remove filter element (O).
15. Remove three screws (P) and cover (Q).

Service Miscellaneous

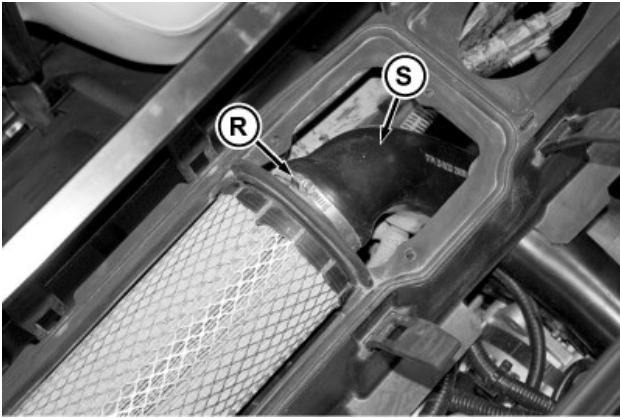

MXT016452—UN—12NOV15

16. Loosen clamp (R) and remove intake hose (S) from housing.

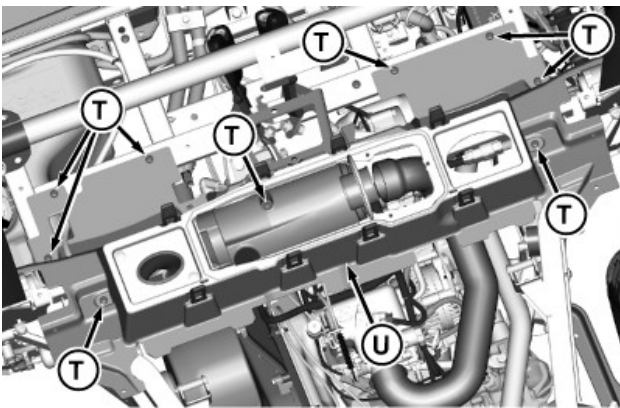

MXT016451—UN—12NOV15

17. Remove nine Torx head screws (T) and remove seat closeout panel (U).

Installing

- Installation is the reverse order of removal.

OUMX068,0000EDC-19-12NOV15

Lifting Machine

1. Park the machine safely. (See Parking Safely in the SAFETY section.)

CAUTION: Avoid injury! The machine can fall or slip from an unsafe lifting device or supports.

- Use a safe lifting device rated for the load to be lifted.
- Lower machine onto jack stands or other stable supports and block wheels before servicing.

NOTE: Remove all attachments before lifting machine.

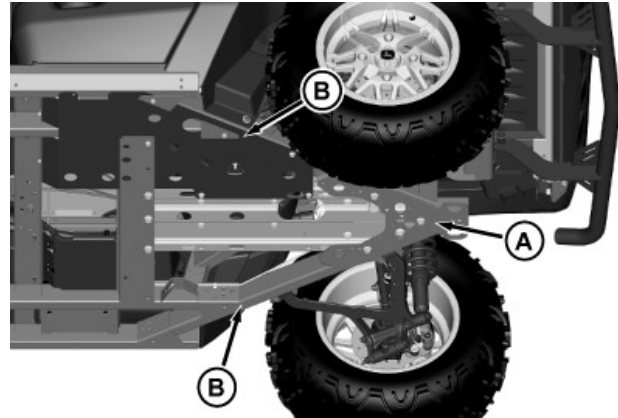

MXT020156—UN—18MAY17

Your machine model may not be shown, but jack locations are as shown.

2. Safely lift rear of the machine at the frame point (A).
3. Place jack stands or other stable supports under frame locations (B).
4. To avoid movement of the machine when only lifting rear of machine, block front wheels remaining on ground.

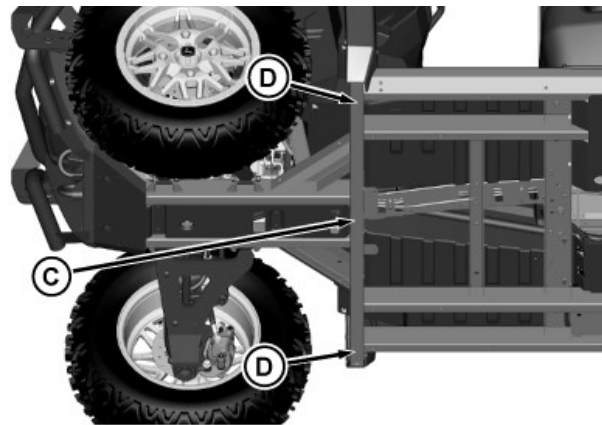

MXT020157—UN—18MAY17

Your machine model may not be shown, but jack locations are as shown.

5. Safely lift front of the machine at the frame point (C). Place jack stands or other stable supports under frame locations (D).
6. To avoid movement of the machine when only lifting front of machine, block rear wheels remaining on ground.
7. To lower the machine, lift front and/or rear of machine. Remove jack stands or supports and lower machine.

OUMX068,000129F-19-18MAY17

Service Miscellaneous

Opening and Closing Hood

CAUTION: Never store flammable, heavy, or loose breakable objects in the storage tray. Always latch hood before operating machine.

IMPORTANT: Do not store items that will not allow the hood to close properly. Properly secure loose or sharp items. These items may damage the storage tray or other items within the tray.

1. Park the machine safely. (See Parking Safely in SAFETY.)



MXAL47388—UN—16APR13

2. Remove pin (A) on each side of front bumper assembly (B).
3. Rotate top of front bumper forward.
4. Release rubber latch (C) attached to each side of machine.
5. Raise hood (D).
6. Close hood. Secure with two rubber latches. Lower front bumper and secure two pins.

BB87125,0000DAE-19-19APR13

Inspecting Seat Belt

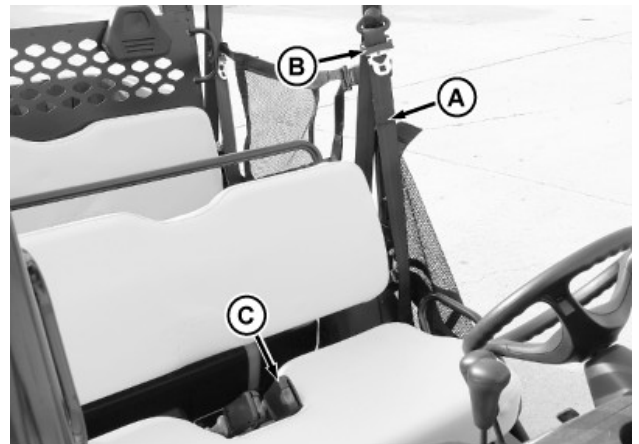

MXT016163—UN—22OCT15

IMPORTANT: Avoid damage! Do not bleach or dye webbing. Webbing can become severely weakened by this process. Do not use a pressure washer or other automatic washing machine to clean belt or connectors.

- Hand wash webbing (A) with garden hose and mild soap. Rinse thoroughly and air dry.
- Inspect outer seat belt connector (B) and inner connector (C) for damage or wear. If assembly does not operate properly or if the webbing is torn or frayed, the seat belt must be replaced.

OUMX068,0000E54-19-22OCT15

Inspecting Nets or Doors

- Keep nets, doors, and supporting components clean.
- If needed hand wash with garden hose and mild soap.
- Latch and unlatch metal tab of net from buckle during washing for better cleaning. Allow to dry before use.
- Extended machine operation under harsh conditions may require more frequent inspection and cleaning.

OUMX068,0000E5-19-04OCT13

Servicing Nets (XUV590 S4)

NOTE: Perform the following procedure for all the nets on your machine.

1. To make sure that the net is taut, follow the Using Nets instructions in OPERATING.

Service Miscellaneous



MXT016165—UN—22OCT15

2. To keep nets taut, loosen hardware and adjust clamp (A) as needed. Tighten to 16 N·m (12 lb·ft).

OUMX068,00012B4-19-24MAY17

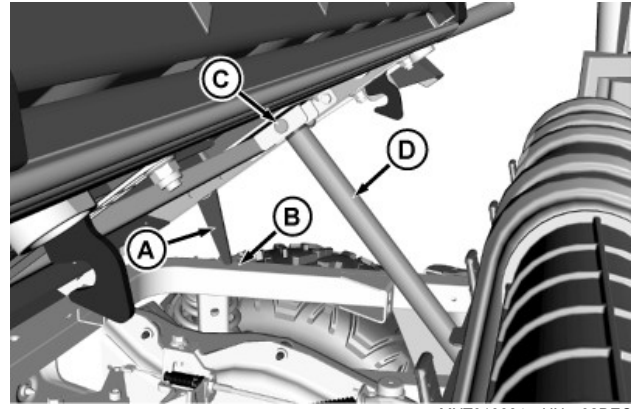

MXT016684—UN—02DEC15

3. On machines with a power cargo box lift, disconnect power lift:
 - a. Fully raise cargo box, and lower latch support (A) downward.
 - b. Lower cargo box with latch support onto frame (B).
 - c. Remove top cylinder pin and spring locking pin (C), and lower top of lift cylinder (D) downward.
 - d. Install cylinder pin and spring locking pin back into the lift cylinder for storage.
 - e. Raise latch support and fully lower cargo box.

CAUTION: Avoid injury! Machine component or attachment is heavy. To help lift, install, or remove component or attachment, use a safe lifting device or get an assistant.

Cleaning and Repairing Cargo Box

Repairing Accessory Tubes



MXAL47390—UN—16APR13

Use 3M™ Scotchbrite™ pad to polish and smooth nicks, scrapes or scratches in the vinyl surface of the tubes (A).

BB87125,0000DB0-19-19APR13

Removing and Installing Cargo Box

Removing Cargo Box

CAUTION: Avoid injury! Do not attempt removal of the cargo box without using the latch support.

Empty all material from the cargo box before removing.

1. Empty the cargo box.
2. Park the machine safely. (See Parking Safely in SAFETY.)

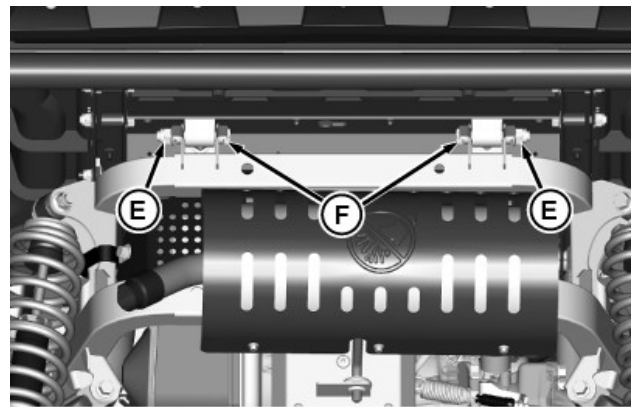

MXT016521—UN—17NOV15

4. Remove nuts (E) and bolts (F). Remove cargo box from machine.
5. Install bolts and nuts back into machine brackets for storage.

Installing Cargo Box

1. Remove bolts and nuts stored in brackets at the rear of the machine.

Service Miscellaneous

CAUTION: Avoid injury! Machine component or attachment is heavy. To help lift, install, or remove component or attachment, use a safe lifting device or get an assistant.

- Carefully position cargo box on top of machine frame with a safe lifting device.

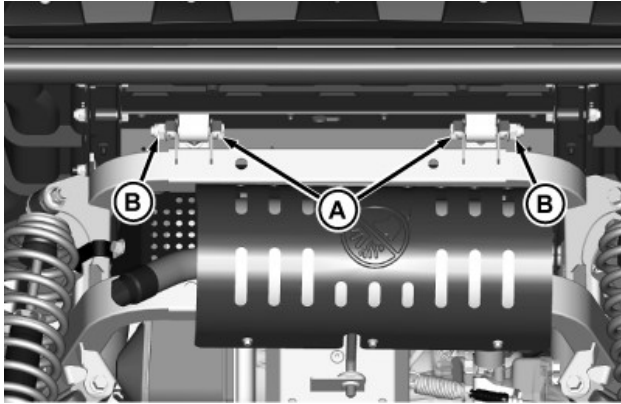

MXTO16522—UN—17NOV15

- Align cargo box tabs and brackets at the rear of the machine. Attach rear of cargo box to the frame with bolts (A) and nuts (B).

CAUTION: Avoid injury! Make sure that cargo box is safely supported in the raised position before connecting the lift cylinder to the bottom of the cargo box.

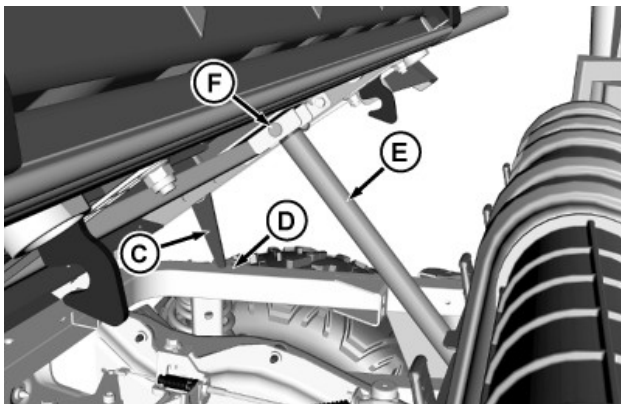

MXTO16685—UN—02DEC15

- On machines with a power cargo box lift, connect power lift:
 - Fully raise cargo box and lower latch support (C) downward.
 - Lower cargo box with latch support onto frame (D).
 - Remove spring locking pin and cylinder pin stored in the lift cylinder.
 - Install top of lift cylinder (E) to bracket on cargo box and secure with cylinder pin (F) and spring locking pin.

- Raise latch support and fully lower cargo box.

OUMX068,0000EE8-19-02DEC15

Adjusting Cargo Box Latch Brackets

- Park the machine safely. (See Parking Safely in SAFETY.)
- Raise and secure cargo box.

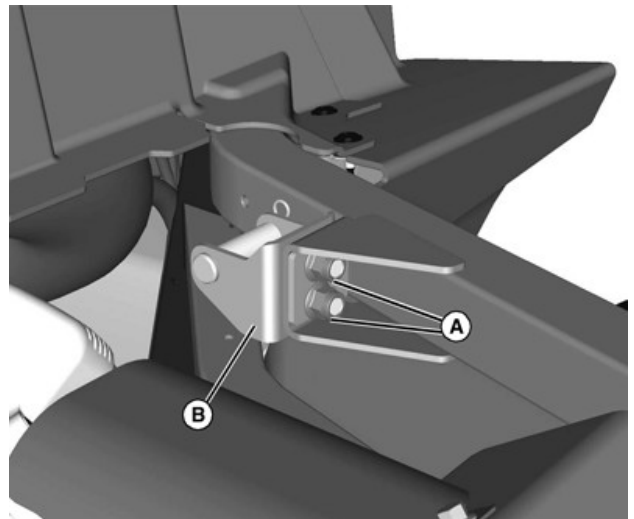

MXAL45787—UN—09APR13

- Loosen nuts (A) on brackets on both sides of machine.
- Slide bracket (B) down or up as needed and tighten nuts.
- Lower cargo box.

RH75544,00001D3-19-08APR13

Checking and Adjusting Toe-In

In order to set front wheel toe-in suspension and steering components must be in good condition. All fasteners must be tightened to specification.

- Park the machine safely. (See Parking Safely in SAFETY.)
- Turn steering wheel so that front tires are in straight-ahead position.
- Check tire pressure. Adjust to specification if needed.

Service Miscellaneous

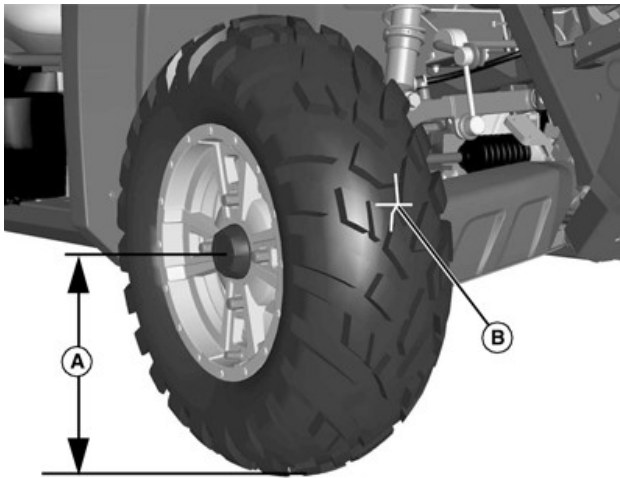

MXAL47395—UN—16APR13

4. Measure front wheel hub center height (A) from surface.
5. Mark tread center line (B) and hub center height at front and back of both front tires.

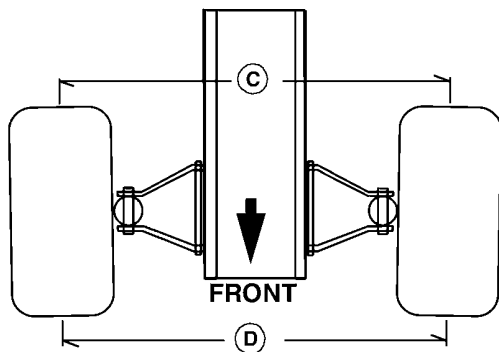

MXAL47396—UN—16APR13

6. Measure distance (C) between tread centerlines at rear of tires at hub height.
7. Measure distance (D) between tread center lines at front of tires at hub height.
8. Subtract front measurement from rear measurement to determine toe-in.
9. Adjust toe-in if not within specification.

Specification

Toe-in—Length 6 mm (0.24 in.)

NOTE: If the tie rod boot clamp is too tight, the steering rack rubber boot turns with the tie rod. Loosen the boot clamp enough allowing the rubber boot to remain stationary when the tie rod is turned.

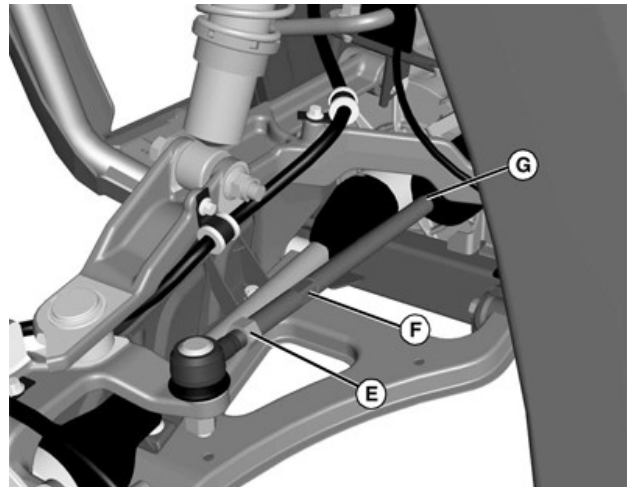

MXAL47397—UN—16APR13

Left side shown.

- a. Loosen M12 jam nuts (E) on left and right tie rod.
- b. Rotate tie rod by placing 14 mm wrench on flats (F).
- c. Loosen boot clamps (G) if necessary to prevent boot rotation with tie rod adjustment.
- d. Adjust left and right tie rods equally until toe-in is within specification.
- e. Tighten jam nuts to specification.

Specification

Tie Rod Jam Nuts—Torque 54N·m (40 lb.-ft.)

- f. Check that front tires do not contact suspension when turned fully left or right.

OUMX068,0000B8A-19-27MAR15

Adjusting Suspension (Standard Shocks)

Preload Adjustment

When to Adjust:

- Front preload adjustment - increase preload if operating with front attachment or under heavy load condition.
- Rear preload adjustment - increase preload if operating under heavy load condition.

How to Adjust:

1. Park the machine safely. (See Parking Safely in SAFETY.)
2. Block tire not intended to be lifted off the ground.
3. Raise the machine with a safe lifting device and lower machine onto jack stands or other stable support.

Service Miscellaneous

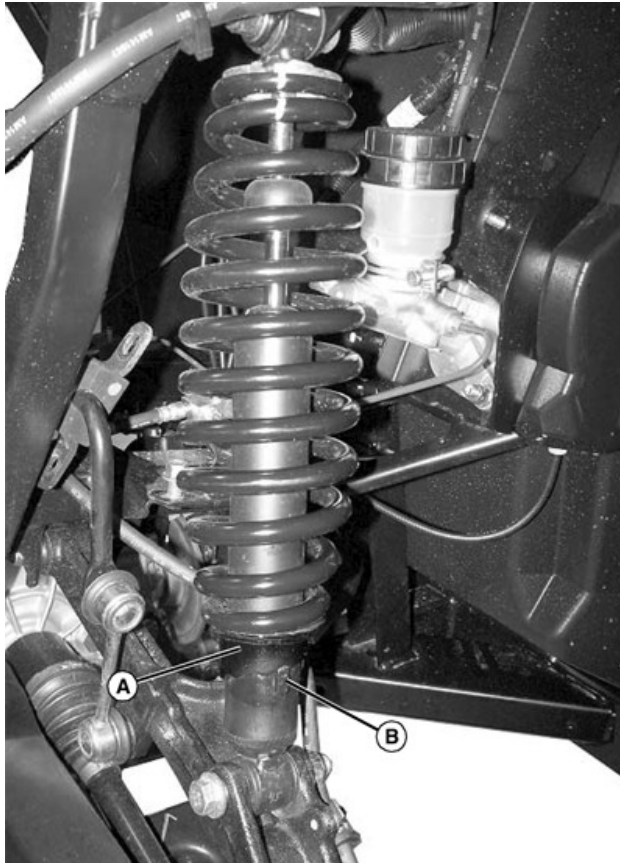

MXAL47398—UN—16APR13

- Using the supplied spanner wrench, securely engage the adjustable preload collar (A) on shock. Rotate preload collar to desired preload condition making sure to engage detent feature (B) between shock and preload collar.

CAUTION: Be sure both front shock preload collars are set to the same position. Be sure both rear shock preload collars are set to the same position.

- Repeat this operation on all shocks as needed.

BB87125,0000DB3-19-19APR13

Cleaning Vehicle Surfaces

Cleaning:

Keeping your vehicle clean will maintain its appearance and can also extend the life of various components. Immediately after your vehicle has been exposed to salt water or operated on muddy trails, rough terrain, or in dusty conditions, wash your vehicle. With some precautions, your vehicle can be cleaned much like a sport utility vehicle.

IMPORTANT: Improper care of machine plastic surfaces can damage that surface:

- Do not wipe plastic surfaces when they are

dry. Dry wiping will result in minor surface scratches.

- Use a soft, clean cloth (bath towel, diaper, automotive mitt).
- Do not use abrasive materials, such as polishing compounds, on plastic surfaces.

Washing Vehicle:

The recommended and safest way to clean your vehicle is with a garden hose and a pail of mild, soapy water. Use a professional type wash mitt. Clean the upper body first and the lower parts last. Rinse frequently with water and dry with a chamois to prevent water spotting.

- Rinse hood and entire machine with clean water to remove dirt and dust that may scratch the surface.

IMPORTANT: High pressure may damage vehicle components. It is recommended that your vehicle be washed by hand or with a garden hose using mild soap.

Avoid spraying water with any great force near or into the following places:

- Clutch enclosure air outlet
- Air intake
- Electrical connections (including battery compartment)
- CV boots
- Wheel bearings
- Master cylinder
- Pillow block bearings
- Radiator
- Warning labels
- Decals
- Ignition switch
- Instrument panel (gauges and switches)
- Breather/tube vents

- Wash surface with clean water and a mild liquid automotive washing soap.
- Immediately after washing, lubricate all grease fittings with grease.
- Dry thoroughly to avoid water spots.
- Wax the surface with a liquid automotive wax. Use products that specifically say "contains no abrasives."

IMPORTANT: Do not use a power buffer to remove wax.

- Buff applied wax by hand using a clean, soft cloth.

RH75544,00001D6-19-08APR13

Service Miscellaneous

Cleaning and Repairing Metal Surfaces

Cleaning:

Follow automotive practices to care for your vehicle painted metal surfaces. Use a high-quality automotive wax regularly to maintain the factory look of your vehicle's painted surfaces.

Repairing Minor Scratches (surface scratch):

1. Clean area to be repaired thoroughly.

IMPORTANT: Avoid damage! Do not use rubbing compound on painted surfaces.

2. Use automotive polishing compound to remove surface scratches.
3. Apply wax to entire surface.

Repairing Deep Scratches (bare metal or primer showing):

1. Clean area to be repaired with rubbing alcohol or mineral spirits.
2. Use paint stick with factory-matched colors available from your authorized dealer to fill scratches. Follow directions included on paint stick for use and for drying.
3. Smooth out surface using an automotive polishing compound. Do not use power buffer.
4. Apply wax to surface.

MP47322,00F467A-19-26MAY15

Cleaning Plastic Hood and Body Panel Surfaces

IMPORTANT: Avoid damage! Improper care of machine plastic surfaces can damage that surface:

- Do not wipe plastic surfaces when they are dry. Dry wiping will result in minor surface scratches.
- Use a soft, clean cloth (bath towel, diaper, automotive mitt).
- Do not use abrasive materials, such as polishing compounds, on plastic surfaces.

1. Rinse with clean water to remove dirt and dust.
2. Dry thoroughly to avoid water spots.
3. Spray Pledge® onto hood and surfaces and leave on for 30 to 60 seconds.
4. Wipe off with cheesecloth to bring out lustre.

OUMX068,0000BC1-19-06MAY15

Pledge is a trademark of SC Johnson

Windshield Maintenance

Inspecting Windshield

⚠ CAUTION: Avoid injury! If cracks or surface crazing are observed, or viewing through windshield is impaired, replace windshield.

1. Inspect windshield condition.
2. Fill in existing scratches.
3. Polish or wax windows regularly.

Cleaning Windshield

IMPORTANT: Avoid damage! Some cleaning compounds may attack the polycarbonate material, resulting in cracks that weaken the material.

Never use compounds that contain substances such as ammonia, gasoline, lacquer thinner, and turpentine.

Use of abrasive cleaners on windshield may cause damage.

Never use substances such as acetic acid, acetone, benzene, benzyl alcohol, brake fluid, butyric acid, carbon tetrachloride, ethyl ether, methyl alcohol, phenol, sodium sulfide, sodium hydroxide, sodium nitrate, trichloroethylene, toluene, xylene, or petroleum products.

NOTE: The windshield and windscreen are a polycarbonate material which is softer, but stronger than, glass.

The following cleaning agents are compatible with polycarbonate when used according to the manufacturer's recommendations: Formula 409® (without ammonia), Joy®, Ultra Palmolive® Original, Top Job®, Mr. Clean®, and Fantastik®.

1. Rinse as much loose dirt off as possible with warm water and a soft cloth or sponge before washing.
2. Wash with mild soap or detergent and rinse thoroughly with clean water.
3. Cleaning in direct sunlight causes streaking on surface.
4. Thoroughly dry windshield with a chamois or moist sponge to prevent water spots.

Polishing or Waxing Windshield

Minimize scratches and minor abrasions with a mild automobile polish.

*Formula 409 is a trademark of The Clorox Company
Joy is a trademark of Procter & Gamble
Palmolive is a trademark of The Colgate-Palmolive Company
Top Job is a trademark of KIK Custom Products
Mr. Clean is a trademark of Procter & Gamble
Fantastik is a trademark of SC Johnson*

Service Miscellaneous

Test effectiveness of polish or wax in a small corner of windshield before using on entire windshield.

OUMX068,0000BC0-19-05MAY15

Troubleshooting

Using Troubleshooting Chart

If you are experiencing a problem that is not listed in this chart, see your authorized dealer for service.
When you have checked all the possible causes listed and you are still experiencing the problem, see your authorized dealer.

MP47322,00F467B-19-03MAY17

Engine

IF	CHECK
Engine will not start	Battery has low voltage. Loose or corroded battery connections. Blown fuse(s). Spark plug wire(s) is loose or disconnected. Faulty spark plug(s) or coil. No fuel or improper fuel. Plugged fuel filter. Defective starter solenoid. Open-circuit in wiring.
Engine is hard to start	Engine is cold. Plugged fuel filter. Engine oil viscosity too heavy. Spark plug(s) is fouled. Faulty spark plug(s) or wire(s). Loose or corroded electrical connections. Stale or improper fuel.
Engine misses under load	Faulty spark plug(s). Stale or dirty fuel. Plugged fuel filter. Faulty coil or wire.
Engine vapor locks	Poor quality fuel or methanol. Very hot weather conditions and very high loading condition. Fuel tank vent plugged. Dirt in fuel filter.
Engine runs unevenly	Loose electrical connections. Throttle cable sticking. Fuel line or fuel filter plugged. Stale or dirty fuel. Improper fuel. Air cleaner element plugged. Spark plug(s) is fouled.
Engine overheats	Air cleaner element missing or plugged. Engine oil low. Engine operated too long at slow engine speed. Check thermostat. Check water pump. Check coolant level.
Engine loses power	Engine overheating. Too much oil in engine. Faulty spark plug(s). Fuel supply being restricted. Fuel filter plugged Fuel line pinched or kinked. Improper fuel. Air cleaner element plugged.
Engine knocks	Low engine speed. Stale or low octane fuel. Engine overloaded.

OUMX068,0000F1B-19-02DEC15

Troubleshooting

Electrical

IF	CHECK
Starter does not work	Starter fuse or relay. Loose or corroded connections. Low battery output. Sulfated or worn out battery. Faulty starter.
Starter cranks slowly	Low battery output. Sulfated or worn out battery. Engine oil too heavy. Loose or corroded connections.
Entire electrical system does not work	Blown fuse. Loose or corroded connections. Sulfated or worn out battery.
Dead battery	Shorted starter solenoid. Key switch not turned to "OFF" position. Component connected to accessory outlet left ON with engine off. Sulfated or worn out battery. Low engine speed or excessive idling. Battery cables and terminals are dirty. Dead cell in the battery. Faulty charging system. Current draw higher than charging system output. (If several attachments are added and used frequently at the same time with the standard charging system. Especially at low engine speeds.)
Correct indicator light(s) do not come on when checking instrument display.	Faulty wiring. Faulty switch or sensor.
Battery will not take a charge	Dead cell in battery. Loose or corroded connections. Sulfated or worn out battery. Electrolyte level low. Low engine speed or excessive idling. Faulty charging system.

OUMX068,0000EFE-19-23NOV15

Brakes

IF	CHECK
Brakes not working correctly	Brake fluid level low - check fluid level. Air in brake system, system not bled properly. Replace worn brake pads. (See your John Deere dealer.)

BB87125,0000DBB-19-21MAY13

Cargo Box

IF	CHECK
Tailgate doesn't latch properly	Strikers not connecting - inspect and lubricate strikers.
Power lift doesn't operate	No power - check all power connections. Actuator motor overheated - allow actuator to cool.
Power lift actuator ratchets/clicks/squeals when operating	Too much weight in box - remove weight or move it rearward in box.

BB87125,0000DBC-19-21MAY13

Storage

Storing Safety

⚠ CAUTION: Avoid injury! Fuel vapors are explosive and flammable.

Engine exhaust fumes contain carbon monoxide and cause serious illness or death:

- Run the engine only long enough to move the machine to or from storage.
- If a machine is stored before allowing it to cool, machine fires and structure fires can occur. Fires can occur if debris is not removed from around the engine and muffler, or if stored near combustible materials.
- Do not store vehicle with fuel in the tank inside a building where fumes reach an open flame or spark.
- Allow the engine to cool before storing the machine in any enclosure.

MP47322.00F4680-19-06MAY15

Preparing Machine for Storage

1. Repair any worn or damaged parts. Replace parts if necessary. Tighten loose hardware.
2. Repair scratched or chipped metal surfaces to prevent rust.
3. Remove grass and debris from machine.
4. Wash the machine with low pressure water and apply wax to metal and plastic surfaces.
5. Run machine for five minutes to dry belts and pulleys.
6. Apply light coat of engine oil to pivot and wear points to prevent rust.
7. Lubricate grease points.
8. Check tire pressure.

RH75544.00001E0-19-08APR13

Preparing Fuel and Engine for Storage

Fuel:

If you have been using "Stabilized Fuel," add stabilized fuel to the tank until the tank is full.

NOTE: Filling the fuel tank reduces the amount of air in the fuel tank and helps reduce deterioration of fuel.

If you are not using "Stabilized Fuel:"

1. Park machine safely in a well-ventilated area. (See Parking Safely in the SAFETY section.)

NOTE: Try to anticipate the last time the machine will be used for the season so little fuel is left in the fuel tank.

2. For machines equipped with a key switch, turn key to off position.

IMPORTANT: Avoid damage! Stale fuel can produce varnish and plug carburetor or injector components and affect engine performance.

- Add fuel conditioner or stabilizer to fresh fuel before filling tank.
3. Mix fresh fuel and fuel stabilizer in a separate container. Follow stabilizer instructions for mixing.
 4. Fill fuel tank with stabilized fuel.
 5. Run engine for a few minutes to allow fuel mixture to circulate through carburetor on gas engine or fuel injectors on diesel engine.

Engine:

Engine storage procedure must be used when vehicle is not to be used for longer than 60 days.

1. Change engine oil and filter while engine is warm.
 2. Service air filter if necessary.
 3. Clean debris from engine air intake screen.
 4. On gas engines:
 - Remove spark plugs. Put 30 mL (1 oz) of clean engine oil in cylinders.
 - Install spark plugs, but do not connect spark plug wires.
 - Crank the engine five or six times to allow oil to be distributed.
 5. Clean the engine and engine compartment.
 6. Remove battery.
 7. Clean the battery and battery posts. Check the electrolyte level, if your battery is not maintenance free.
 8. Close fuel shutoff valve, if your machine is equipped.
 9. Store the battery in a cool, dry place where it will not freeze.
- NOTE: The stored battery should be recharged every 90 days.*
10. Charge the battery.

IMPORTANT: Avoid damage! Prolonged exposure to sunlight could damage the hood surface. Store machine inside or use a cover if stored outside.

Storage

11. Store the vehicle in a dry, protected place. If vehicle is stored outside, put a waterproof cover over it.

OUMX068,00012D2-19-14JUN17

Removing Machine From Storage

1. Check tire pressure.
2. Check engine oil level.
3. Check battery electrolyte level, if your battery is not maintenance free. Charge battery if necessary.
4. Install battery.
5. On gas engines: Check spark plug gap. Install and tighten plugs to specified torque.
6. Lubricate all grease points.
7. Open fuel shut-off valve, if your machine is equipped.
8. Be sure all shields and guards or deflectors are in place.

RH75544,00001E2-19-08APR13

Specifications

Engine

Type	4-cycle Gas, Electronic Fuel Injection (EFI)
Cylinders	2
Oil Filter	Spin On Filter
Air Cleaner	Dry replaceable single element with remote intake
Cooling System	Liquid

OUMX068,0000EEF-19-17NOV15

Drivetrain and Travel Speeds

Type	Continuously Variable Transmission (CVT) with Clutch Enclosure
Gear Ranges	Forward HI and LO - Neutral - Reverse
Travel Speeds:	
Forward HI	60 km/h (37 mph)
Forward LO	45 km/h (28 mph)
Reverse	35 km/h (22 mph)

OUMX068,00012DB-19-14JUN17

Electrical System

Battery Type	12 Volt
Battery Reserve Capacity @ 25A	38 Minutes
Battery Amp Hour Rating @ 27° C (80° F)	30
Cold Cranking Amps @ -18° C (0° F)	340
Alternator	75 A
Voltage Rectifier and Regulator Module Output at 1050 rpm (Idle)	30 A
Voltage Rectifier and Regulator Module Output at 3400 rpm (Not Full Throttle)	65 A
Spark Plug Gap	0.762 mm (.030 in.)

OUMX068,0000EFF-19-23NOV15

Fuel System

Fuel Filter	Replaceable Element
Fuel	Gasoline

BB87125,0000DC3-19-19APR13

Steering and Brakes

Steering	Rack and Pinion
Brakes	Front/Rear Hydraulic Disc
Brake Pad Minimum Thickness	1 mm (3/64 in.)
Toe-In	6 mm (0.24 in.)

BB87125,0000DC5-19-10APR15

Specifications

Tires

NOTE: All tire load conditions are not to exceed Gross Vehicle Weight Rating (GVWR). The following tire pressures are for unloaded machines.

Front Tires

Terrahawk AT	25x8-12
Ancla M-T	26x8-12
Maxxis Bighorn 2.0	26x8R14
Inflation Pressure (All Front Tires Unloaded)	97 kPa (0.97 bar) (14 psi)
Inflation Pressure (All Front Tires Loaded @GVWR)	97 kPa (0.97 bar) (14 psi)

Rear Tires

Terrahawk AT	25x10-12
Ancla M-T	36x10-12
Maxxis Bighorn 2.0	26x10R14
Inflation Pressure (All Rear Tires Unloaded)	97 kPa (0.97 bar) (14 psi)
Inflation Pressure Terrahawk and Ancla (Rear Tires Loaded @GVWR) (XUV590)	110 kPa (1.10 bar) (16 psi)
Inflation Pressure Maxxis (Rear Tires Loaded @GVWR) (XUV590)	97 kPa (0.97 bar) (14 psi)
Inflation Pressure Terrahawk and Ancla (Rear Tires Loaded @GVWR) (XUV590 S4)	166 kPa (166 bar) (24 psi)
Inflation Pressure Maxxis (Rear Tires Loaded @GVWR) (XUV590 S4)	152 kPa (152 bar) (22 psi)

OUMX068,00012DE-19-14JUN17

Capacities

Fuel Tank	28 L (7.4 gal)
Engine Oil Capacity (with filter change)	1.9 L (2 qt)
4WD Front Differential	0.4 L (13.5 oz)
Transaxle	2.6 L (2.75 qt)
Payload Capacity (XUV590i)	363 kg (800 lb)
Payload Capacity (XUV590i S4)	544 kg (1200 lb)
Cargo Box Capacity (Not to exceed GVW)	182 kg (400 lb)
Towing Capacity (Not to exceed GVW)	499 kg (1100 lb)

OUMX068,0000EEE-19-25NOV15

Dimensions (XUV590)

Width (overall)	1.45 m (57 in)
Length (with bumper)	2.92 m (115 in)
Height (with Protective Structure)	1.88 m (74 in)
Ground Clearance	26.7 cm (10.5 in)

OUMX068,00012DF-19-14JUN17

Dimensions (XUV590 S4)

Width (overall)	1.45 m (57 in)
Length (with bumper)	3.71 m (146 in)
Height (with Protective Structure)	1.88 m (74 in)
Ground Clearance	23.6 cm (9.3 in)

Specifications

OUMX068,00012B6-19-24MAY17

Weights (XUV590)

Weight (Empty vehicle with full fluids)	644 kg (1421 lb)
Gross Vehicle Weight Rating (GVWR)	1070 kg (2358 lb)
Maximum Trailer Tongue Weight	50 kg (110 lb)
Maximum Front Axle Load	545 kg (1202 lb)
Maximum Rear Axle Load	880 kg (1940 lb)

OUMX068,00012E0-19-27JUN17

Weights (XUV590 S4)

Weight (Empty vehicle with full fluids)	747 kg (1646 lb)
Gross Vehicle Weight Rating (GVWR)	1350 kg (2976 lb)
Maximum Trailer Tongue Weight	50 kg (110 lb)
Maximum Front Axle Load	545 kg (1202 lb)
Maximum Rear Axle Load	880 kg (1940 lb)

OUMX068,00012E1-19-27JUN17

Recommended Lubricants

Engine Oil	John Deere PLUS-4™
	John Deere TURF-GARD™
Grease	John Deere Multi-Purpose HD Lithium Complex Grease
	Grease-Gard™ Premium Plus
Transmission Oil (Transaxle)	John Deere HY-GARD™ (JDM J20C)
Transmission Oil (4WD Front Differential)	John Deere Low Viscosity HY-GARD™ (JDM J20D)

(Specifications and design subject to change without notice.)

OUMX068,0000AA4-19-20NOV14

Sound Measurements

Operator Ear perceived noise level measured per EU 1322/2014 Annex 13

XUV590	< or = 90.0 dB(A)
XUV590 S4	< or = 90.0 dB(A)

OUMX068,00012E2-19-27JUN17

Vibration Measurements

Declared Hand-Arm emission value in accordance with EN 12096. Measured per EN 1032.

XUV590	2.7 m/s ²
Uncertainty K	0.5 m/s ²

XUV590 S4 vibration total value to which the hand-arm system is subjected does not exceed 2.5 m/s².

Specifications

Declared Hand-Arm emission value in accordance with EN 12096. Measured per EN 1032.

Whole Body Measured Per EN 1032

XUV590 vibration total value to which the whole body system is subjected does not exceed 0.5 m/s².

XUV590 S4 0.6 m/s²

Uncertainty K. 0.1 m/s²

NOTE: The value listed above represents the weighted root means square acceleration to which the whole body is subjected on a representative machine during simulated transport conditions. The acceleration value depends upon the roughness of the ground, the speed at which the machine is operating and the operator weight and driving habits. Measurements were obtained through simulated data according to STD Procedure in EN 15997 Annex I.

OUMX068.00012E3-19-27JUN17

Specifications

John Deere Quality Statement

John Deere Quality

John Deere equipment is more than just a purchase, it's an investment in quality. That quality goes beyond our equipment to your John Deere dealer's parts and service support. This support is needed to keep you a satisfied customer.

That's why John Deere has initiated a process to handle your questions or problems, should they arise. The following three steps will help guide you through the process.

Step 1

Refer to your operator's manual

- A. It has many illustrations and detailed information on the safe and proper operation of your equipment.
- B. It gives troubleshooting procedures, and specification information.
- C. It gives ordering information for parts catalogs, service and technical manuals.
- D. If your questions are not answered in the operator's manual, then go to Step 2.

Step 2

Contact your dealer

- A. Your John Deere dealer has the responsibility, authority, and ability to answer questions, resolve problems, and fulfill your parts and service needs.
- B. First, discuss your questions or problems with your dealer's trained parts and service staff.
- C. If the parts and service people are unable to resolve your problem, see the dealership manager or owner.
- D. If your questions or problems are not resolved by the dealer, then go to Step 3.

Step 3

Contact John Deere

- A. Your John Deere dealer is the most efficient source in addressing any concern, but if you are not able to resolve your problem after checking your operator's manual and contacting your dealer, contact John Deere for assistance.
- B. For prompt, effective service, please have the following ready before you call:
 - The name of the dealer with whom you've been working.
 - Your equipment model number.
 - Number of hours on machine (if applicable).
 - Your serial number which you recorded on the inside front cover of this manual.
 - If the problem is with an attachment, your attachment identification number.

C. Then call 1-800-537-8233 (United States and Canada) and our advisor will work with your dealer to investigate your concern. If you are outside the United States and Canada, visit the following website:

http://www.deere.com/globalhome/deerecom/global_home.page?CC=true

Select your country and then click on the Contact Us link.

SP66632.00043A7-19-10MAY17

Index

A		Exit lighting, operation	38
Accessory Outlet, Using	39	F	
Air cleaner, replacing	57	Fluid, Brake	75
Air intake, servicing	56	Four wheel drive, using	35
Alarm, Backup	49	Front Differential Oil 4WD, Changing	69
Alternator belt, inspecting	66	Front differential oil 4WD, checking	69
B		Front Differential Oil, 4WD	69
Battery and Terminals, Cleaning	78	Fuel and Stabilizer, Using Proper	82
Battery, Checking the	77	Fuel filter, replacing	59
Battery, removing and installing	77	Fuel Safety	22
Battery, service safely	77	Fuel Storage	96
Battery, Using Booster	78	Fuel tank, filling	82
Bench Seat Fold Down Rack, Using	31	Fuses, Replacing	79
Brake Fluid, Checking	75	Fuses, Replacing (Homologation)	80
Brake Pads, Checking	75	G	
Brakes, Troubleshooting	95	Grease	53
Bulb, Replacing Headlight	78	H	
C		Hand holds, using	
Cargo Box Latches, Adjusting	89	Bucket seat	31
Cargo Box, Cleaning and Repairing	88	Hazard Lights, Using	39
Cargo Box, Emptying	44	Headlights, using	35
Cargo Box, Loading	44	Hitch, Front Receiver	50
Cargo box, removing and installing	88	Hood, Opening and Closing	87
Cargo Box, Troubleshooting	95	Horn	49
Cargo box, using	41	I	
Cargo rack, using	31	Instrument cluster controller buttons, using	37
Chains, Tire, Using	46	Instrument cluster controller, using	35
Clutches, servicing	72	K	
Controls, Operator	29	Key Switch, Using	35
Coolant Level, Checking	61	L	
Coolant, Engine	64	Labels, safety no-text	10
Cooling System, Service Safely	61	Lifting machine	86
Cooling system, servicing	61	Load capacity	43
CV boots, checking	71	Loads, Towing	45
D		M	
Doors, using	30	Metal Surfaces, Repairing and Cleaning	92
Drive belt		N	
Replacing	72	Nets	
Servicing	72	Servicing	87
Drive line, lubricating	53	Using	30
Dust unloading valve, cleaning	57	Nets or doors, inspecting	87
E			
Electrical, Troubleshooting	95		
Electronic display, use properly	22		
Emergency Stopping	41		
Engine			
Oil	54		
Engine, cleaning	60		
Engine, starting	40		
Engine, Stopping	40		
Engine, Troubleshooting	94		

Index

O		Suspension, lubricating 53
Oil		Suspension, Standard Shocks, Adjusting 90
Engine		
Gasoline..... 54		
Oil, engine		T
Changing oil and filter 55		Timing belt, inspecting 65
Checking level 54		Tire Rack, Using 50
Oil, transaxle		Tires, Inflation 45
Changing 70		Toe- In, Checking and Adjusting 89
Checking level 70		Transaxle
Oil, Transaxle 69		Checking oil 70
Operating Checklist, Daily 30		Transaxle oil
		Changing 70
	P	Transporting machine 46
Park Brake, Adjusting 76		Travel controls, using 34
Park brake, using 33		Troubleshooting chart 94
Parking Safely 16, 24		Turn Signal Switch, Using 39
Plastic And Painted Surfaces, Avoid Damage		
To 30		W
Plastic hood and body panel surfaces,		Wheel Assembly, Removing and Installing 82
cleaning 92		Windshield, maintenance 92
Plastic Surfaces, Cleaning 91		
	Q	
Quick Clamps, Using 48		
	R	
Radiator cooling fins, cleaning 60		
Radiator hoses and clamps, checking 64		
Rear lock, using 34		
Rear screen 49		
Record service dates 104		
Replacement parts 3		
	S	
Safety labels, no-text 10		
Safety Start System, Testing 33		
Safety Systems, Testing 33		
Safety, tire 21		
Seat belt, inspecting 87		
Seat belt, using 32		
Seat closeout panel, removing and installing 84		
Seat, adjusting 31		
Seats, removing and installing 83		
Service Intervals 51		
Service Safety 20		
Servicing, your machine 51		
Side panels, removing and installing 84		
Spark arrestor, checking 67		
Spark Arrestor, Using 16		
Spark plug, checking 58		
Steering tie rod boots, inspecting 71		
Storage trays, using 39		
Storage, Preparing Machine for 96, 97		
Storing Safety 96		

Notes
